

**TECHNICAL MANUAL**

**ORGANIZATIONAL, DIRECT SUPPORT, AND  
GENERAL SUPPORT MAINTENANCE  
REPAIR PARTS AND SPECIAL TOOLS LISTS  
(INCLUDING DEPOT MAINTENANCE REPAIR  
PARTS AND SPECIAL TOOLS)  
FOR**

**REFRIGERATION UNIT, MECHANICAL,  
PANEL MOUNTED FOR REFRIGERATOR  
PREFABRICATED  
ELECTRIC MOTOR DRIVEN  
KECO MODEL F1000R-6  
NSN 4110-01-077-8253**

**GASOLINE ENGINE DRIVEN  
KECO MODEL F1000RG-2  
NSN 4110-01-074-5175**

---

**PUBLISHED UNDER THE AUTHORITY OF THE DEPARTMENTS OF  
THE ARMY AND THE AIR FORCE**

**21 DECEMBER 1981**

CHANGE  
NO. 3

HEADQUARTERS  
DEPARTMENTS OF THE ARMY AND AIR FORCE  
WASHINGTON, D.C., 16 SEPTEMBER 1992

Organizational, Direct Support and General Support  
Maintenance Repair Parts and Special Tools Lists  
(Including Depot Maintenance Repair Parts and Special Tools)  
for

**REFRIGERATION UNIT, MECHANICAL,  
PANEL MOUNTED FOR REFRIGERATOR  
PREFABRICATED, ELECTRIC MOTOR DRIVEN  
KECO MODEL F10000R-6  
NSN 4110-01-077-8253**

**GASOLINE ENGINE DRIVEN  
KECO MODEL F10000RG-2  
NSN 4110-01-074-5175**

Approved for public release; Distribution is unlimited

TM 5-4110-234-24P/T.O. 40R7-5-7-4, 21 December 1981 is changed as follows:

1. Remove and insert pages as indicated below. New or changed text material is indicated by a vertical bar in the margin. An illustration change is indicated by a miniature pointing hand.

Remove pages

37 through 40  
77 through 80  
83 through 86

Insert pages

37 through 40  
77 through 80  
83 through 86

2. Retain this sheet in front of manual for reference purposes.

By Order of the Secretaries of the Army and Air Force:

Official:

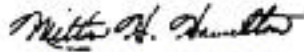

MILTON H. HAMILTON  
*Administrative Assistant to the  
Secretary of the Army*  
02462

GORDON R. SULLIVAN  
*General, United States Army  
Chief of Staff*

**MERRILL A. McPEAK**  
*General, USAF  
Chief of Staff*

Official:

**CHARLES C. McDONALD**  
*General, USAF*

*Commander, Air Force Logistics Command*

DISTRIBUTION:

To be distributed in accordance with DA Form 12-25E, qty rqr block no. 1454, requirements for TM 5-4110-234-24P.

CHANGE }  
No. 2 }

HEADQUARTERS  
DEPARTMENT OF THE ARMY  
AND THE AIR FORCE  
WASHINGTON, D.C., 8 July 1986

**Organizational, Direct Support, and General Support  
Maintenance Repair Parts and Special Tools Lists  
(Including Depot Maintenance Repair Parts and Special Tools)**

for

**Refrigeration Unit, Mechanical, Panel Mounted for Refrigerator  
Prefabricated Electric Motor Driven  
KECO Model F10000R-6  
NSN 4110-01-077-8253**

**Gasoline Engine Driven  
KECO Model F10000RG-2  
NSN 4110-01-074-5175**

TM 5-4110-234-24P/T.O. 40R7-5-7-4, 21 December 1981, is changed as follows:

1. Remove and insert pages as indicated below:

	Remove pages	Insert pages
Section II	11 thru 14 21 and 22 28 thru 30	11 thru 14 21 and 22 28 thru 30

2. New or changed text material is indicated by a vertical bar in the margin. An illustration change is indicated by a miniature pointing hand.

3. Retain this sheet in front of manual for reference purposes.

By Order of the Secretaries of the Army and the Air Force:

Official:

**R. L. DILWORTH**  
*Brigadier General, United States Army*  
*The Adjutant General*

**JOHN A. WICKHAM, JR.**  
*General, United States Army*  
*Chief of Staff*

Official:

**EARL T. O'LOUGHLIN**  
*General, USAF, Commander, Air Force*  
*Logistics Command*

**CHARLES A. GABRIEL,**  
*General, USAF Chief of Staff*

DISTRIBUTION:

To be distributed in accordance with DA Form 12-25A, Organizational Maintenance requirements for Refrigeration Unit, Mechanical, Panel Mounted, (F-10000R-6, F-10000RG-2) (TM 5-4110-234 Series)

CHANGE }  
No. 1

HEADQUARTERS  
DEPARTMENT OF THE ARMY  
WASHINGTON, D.C., 1 June 1983

Organizational, Direct Support, and General Support  
Maintenance Repair Parts and Special Tools Lists  
(Including Depot Maintenance Repair Parts and Special Tools)

for

Refrigeration Unit, Mechanical, Panel Mounted for Refrigerator  
Prefabricated Electric Motor Driven  
KECO Model F1000R-6  
NSN 4110-01-077-8253

Gasoline Engine Driven  
KECO Model F1000RG-2  
NSN 4110-01-074-5175

TM 5-4110-234-24P, 21 December 1981, is changed as follows:

1. Remove and insert pages as indicated below:

	Remove pages	Insert pages
Section II	6 thru 40 43 thru 52 55 thru 76	6 thru 40 43 thru 52 55 thru 76
Section IV	77 thru 85/86	77 thru 86

2. New or changed text material is indicated by a vertical bar in the margin. An illustration change is indicated by a miniature pointing hand.

3. Retain this sheet in front of manual for reference purposes.

By Order of the Secretaries of the Army and the Air Force:

Official:

**ROBERT M. JOYCE**  
*Major General, United States Army*  
*The Adjutant General*

**E. C. MEYER**  
*General, United States Army*  
*Chief of Staff*

Official:

**JAMES P. MULLINS**  
*General, USAF, Commander, Air Force*  
*Logistics Command*

**CHARLES A. GABRIEL, General, USAF**  
*Chief of Staff*

DISTRIBUTION:

To be distributed in accordance with DA Form 12-25C, Organizational Maintenance requirements for Refrigeration Equipment.

TECHNICAL MANUAL  
 TM 5-4110-234-24P  
 T.O. 40R7-5-7-4

HEADQUARTERS  
 DEPARTMENT OF THE ARMY  
 WASHINGTON, D.C. 21 December 1981

**ORGANIZATIONAL, DIRECT SUPPORT AND GENERAL SUPPORT MAINTENANCE  
 REPAIR PARTS AND SPECIAL TOOLS LIST (INCLUDING DEPOT MAINTENANCE REPAIR  
 PARTS AND SPECIAL TOOLS) FOR REFRIGERATION UNIT, MECHANICAL,  
 PANEL MOUNTED FOR REFRIGERATOR PREFABRICATED  
 ELECTRIC MOTOR DRIVEN KECO MODEL F1000OR-6 NSN 4110-01-077-8253  
 GASOLINE ENGINE DRIVEN KECO MODEL F1000ORG-2 NSN 4110-01-074-5175**

**REPORTING ERRORS AND RECOMMENDING IMPROVEMENTS**

You can help improve this manual. If you find any mistake or if you know of a way to improve the procedures, please let us know. Mail your letter, DA Form 2028 (Recommended Changes to Publications and Blank Forms), or DA Form 2028-2 located in the back of this manual direct to: Commander, US Army Troop Support and Aviation Materiel Readiness Command, ATTN: DRSTS-MPSDA300 Goodfellow Blvd., St. Louis, MO 63120. A reply will be furnished directly to you.

**TABLE OF CONTENTS**

	Page	Illus Figure
SECTION I.	INTRODUCTION	
SECTION II.	REPAIR PARTS LIST	
Group 01.	CABINET PANELS, DOORS AND SCREENS	
	Cabinet Panels, Doors and Screens.....	7 1
Group 02.	WIRING HARNESS AND INSTRUMENT CONTROL PANEL	
	Wiring Harness .....	9 2
	Instrument and Control Panel.....	11 3
Group 03.	FAN AND DRIVE	
	Fan and Drive .....	15 4
Group 04.	REFRIGERANT PIPING AND VALVES	
	Refrigerant Piping.....	19 5
Group 05.	COMPRESSOR ASSEMBLY	
	Compressor, Belt Driven.....	25 6
	Compressor, Semi-Hermetic.....	29 7
Group 06.	ENGINE ASSEMBLY	
	Engine, Exhaust, Oil Pressure and Mounting .....	33 8
	Alternator .....	35 9
	Fuel System.....	37 10
	Carburetor .....	39 11
	Governor .....	41 12
	Cooling Shroud .....	43 13
	Oil Filter, Spin On.....	45 14
	Ignition System .....	47 15
	Breaker Box.....	49 16
	Starter.....	51 17
	Spark Advance Mechanism .....	53 18
	Flywheel, Gearcase and Crankshaft.....	55 19

TABLE OF CONTENTS (CONT)

	Page	Illus Figure
Piston and Rod .....	57	20
Camshaft .....	59	21
Cylinder Block.....	61	22
Oil System .....	63	23
Group 07. BATTERY		
Battery.....	65	24
Group 08. FUEL SYSTEM		
Fuel Tank .....	67	25
Group 09. ELECTRIC MOTORS		
Electric Motor .....	71	26
Group 10. HOUSING		
Housing. ....	75	27
SECTION III. SPECIAL TOOLS LIST		
SECTION IV. NATIONAL STOCK NUMBER - PART NUMBER INDEX .....	76	

## Section I. INTRODUCTION

**1. Scope.** This manual lists spares and repair parts; special tools; special test, measurement, and diagnostic equipment (TMDE), and other special support equipment required for performance of organizational, direct support, and general support maintenance of Refrigeration Units, Keco Models F10000R-6 and F-10000RG-2. It authorizes the requisitioning and issue of spares and repair parts as indicated by the source and maintenance codes.

**2. General.** This Repair Parts and Special Tools list is divided into the following sections:

**a. Section II. Repair Parts List.** A list of spares and repair parts authorized for use in the performance of maintenance. The list also includes parts which must be removed for replacement of the authorized parts. Parts lists are composed of functional groups in numeric sequence, with the parts in each group listed in figure and item number sequence. Bulk materials are listed in NSN sequence.

**b. Section III. Special Tools List.** Not applicable.

**c. Section IV. National Stock Number and Part Number Index.** A list, in National item identification number (NIIN) sequence, of all National stock numbers (NSN) appearing in the listings, followed by a list in alphanumeric sequence, of all part numbers appearing in the listings. National stock numbers and part numbers are cross-referenced to each illustration figure and item number appearance. This index is followed by a cross-reference list of reference designators to figure and item numbers.

### 3. Explanation of Columns.

**a. Illustration.** This column is divided as follows:

**(1) Figure Number.** Indicates the figure number of the illustration on which the item is shown.

**(2) Item Number.** The number used to identify item called out in the illustration.

### **b. Source, Maintenance and Recoverability (SMR) Codes.**

**(1) Source Code.** Source codes indicate the manner of acquiring support items for maintenance, repair or overhaul of end items.

Source codes are entered in the first and second positions of the Uniform SMR Code format as follows:

Code	Definition
PA	Item procured and stocked for anticipated or known usage.
PB	Item procured and stocked for insurance purposes because essentiality dictates that a minimum quantity be available in the supply system.
PC	Item procured and stocked and which otherwise would be coded PA except that it is deteriorative in nature.
PD	Support item, excluding support equipment, procured for initial issue or outfitting and stocked only for subsequent or additional initial issues or outfittings. Not subject to automatic replenishment.
PE	Support equipment procured and stocked for initial issue or outfitting to specified maintenance repair activities.
PF	Support equipment which will not be stocked but which will be centrally procured on demand.
PG	Item procured and stocked to provide for sustained support for the life of the equipment. It is applied to an item peculiar to the equipment which, because of probable discontinuance or shutdown of production facilities, would prove uneconomical to reproduce at a later time.
KD	An item of a depot overhaul/repair kit and not purchased separately. Depot kit defined as a kit that provides items required at the time of overhaul or repair.
KF	An item of a maintenance kit and not purchased separately. Maintenance kit defined as a kit that provides an item that can be replaced at organizational or intermediate levels of maintenance.
KB	Item included in both a depot overhaul/repair kit and a maintenance kit.
MO	Item to be manufactured or fabricated at the organizational level.



Code	Definition
MF	Item to be manufactured or fabricated at the direct support maintenance level.
MH	Item to be manufactured or fabricated at the general support maintenance level.
MD	Item to be manufactured or fabricated at the depot maintenance level.
AO	Item to be assembled at organizational level.
AF	Item to be assembled at the direct support maintenance level.
AH	Item to be assembled at general support maintenance level.
AD	Item to be assembled at depot maintenance level.
XA	Item is not procured or stocked because the requirements for the item will result in the replacement of the next higher assembly.
XB	Item is not procured or stocked. If not available through salvage, requisition.
XC	Installation drawing, diagram, instruction sheet, field service drawing, that is identified by manufacturer's part number.
XD	A support item that is not stocked. When required, item will be procured through normal supply channels.

**NOTE**

**Cannibalization or salvage may be used as a source of supply for any items coded above except those coded XA and aircraft support items as restricted by AR 700-42.**

**(2) Maintenance Code.** Maintenance codes are assigned to indicate the levels of maintenance authorized to USE and REPAIR support items. The maintenance codes are entered in the third and fourth positions of the Uniform SMR Code format as follows:

**(a)** The maintenance code entered in the third position will indicate the lowest maintenance level authorized to remove, replace and use the support item. The maintenance code entered in the third position will indicate one of the following levels of maintenance:

Code	Application/Explanation
C	Crew or operator maintenance performed within organizational maintenance.
O	Support item is removed, replaced, used at the organizational level.

F	Support item is removed, replaced, used at the direct support level.
H	Support item is removed, replaced, used at the general support level.
D	Support items that are removed, replaced, used at depot, mobil depot, or specialized repair activity only.

**(b)** The maintenance code entered in the fourth position indicates whether the item is to be repaired and identifies the lowest maintenance level with the capability to perform complete repair (i.e., all authorized maintenance functions). This position will contain one of the following maintenance codes:

Code	Definition
O	The lowest maintenance level capable of complete repair of the support item is the organizational level.
F	The lowest maintenance level capable of complete repair of the support item is the direct support level.
H	The lowest maintenance level capable of complete repair of the support item is the general support level.
D	The lowest maintenance level capable of complete repair of the support item is the depot level.
L	Repair restricted to designated specialized repair activity.
Z	Nonreparable. No repair is authorized.
B	No repair is authorized. The item may be reconditioned by adjusting, lubricating, etc., at the user level. No parts or special tools are procured for the maintenance of this item.

**(3) Recoverability Code.** Recoverability codes are assigned to support items to indicate the disposition action on unserviceable items. The recoverability code is entered in the fifth position of the Uniform SMR Code format as follows:

Recoverability Code	Definition
Z	Nonreparable item. When unserviceable, condemn and dispose at the level indicated in position 3.
O	Reparable item. When uneconomically repairable, condemn and dispose at organizational level.

Recoverability

Code	Definition
F	Reparable item. When uneconomically reparable, condemn and dispose at the direct support level.
H	Reparable item. When uneconomically reparable, condemn and dispose at the general support level.
D	Reparable item. When beyond lower level repair capability, return to depot. Condemnation and disposal not authorized below depot level.
L	Reparable item. Repair, condemnation, and disposal not authorized below depot/specialized repair activity level.
A	Item requires special handling or condemnation procedures because of specific reasons (i.e., precious metal content, high dollar value, critical material or hazardous material). Refer to appropriate manuals/directives for specific instructions.

**c. National Stock Number.** Indicates the National stock number assigned to the item and will be used for requisitioning.

**d. Part Number.** Indicates the primary number used by the manufacturer (individual, company, firm corporation, or Government activity), which controls the design and characteristics of the item by means of its engineering drawings, specifications, standards and inspection requirements to identify an item or range of items.

**NOTE**

**When a stock numbered item is requisitioned, the item received may have a different part number than the part being replaced.**

**e. Federal Supply Code for Manufacturer (FSCM).** The FSCM is a 5-digit numeric code listed in SB 708-42 which is used to identify the manufacturer, distributor, or Government agency, etc.

**f. Description.** Indicates the Federal item name and, if required, a minimum description to identify the item. The physical security classification of the item is indicated by the paranthetical entry (insert applicable physical security classification abbreviation, e.g., Phy Sec C1(C)-Confidential, Phy Sec C1(S)-Secret, Phy Sec C1(T)-Top Secret). Items that are included in kits and sets are listed below the name of the kit or set with the quantity of each item in the kit or set indicated in the quantity incorporated in unit column. When the part to be used differs between serial numbers of the same model, the effective serial numbers are shown as the last line of the description. In the Special Tools List, the initial basis

of issue (BOI) appears as the last line in the entry for each special tool, special TMDE, and other special support equipment. When density of equipments supported exceeds density spread indicated in the basis of issue, the total authorization is increased accordingly.

**g. Unit of Measure (U/M).** Indicates the standard of the basic quantity of the listed item as used in performing the actual maintenance function. This measure is expressed by a two-character alphabetical abbreviation (e.g., ea, in., pr, etc.). When the unit of measure differs from the unit of issue, the lowest unit of issue that will satisfy the required units of measure will be requisitioned.

**h. Quantity Incorporated in Unit.** Indicates the quantity of the item used in the breakout shown on the illustration figure, which is prepared for a functional group, subfunctional group, or an assembly. A "V" appearing in this column in lieu of a quantity indicates that no specific quantity is applicable (e.g., shims, spacers, etc.).

**4. Special Information.**

**a.** Usable on codes are shown in the description column. Uncoded items are applicable to all models. Identification of the usable codes used in this publication are:

Code	Used On
DCY	F10000RG-2
DCZ	F10000R-6

**b.** Detailed manufacturing instructions for items source coded to be manufactured or fabricated are found in TM 5-4110-234-14. Bulk materials required to manufacture items are listed in the Bulk Material Group of this manual.

**c.** Detailed assembly instructions for items source coded to be assembled are found in TM 54110-234-14. Assembly components are listed immediately following the item to be assembled.

**d.** Repair parts kits and gasket sets appear as the last entries in the repair listing for the figure in which its parts are listed as repair parts.

**e.** The following publications pertain to Models F10000R-6 and F10000RG-2 and their components: Publication and Short Title  
TM 5-4110-234-14 Maintenance Manual.

**5. How to Locate Repair Parts.**

**a. When National Stock Number or Part Number is Unknown:**

**(1) First.** Using the table of contents, determine the functional group within which the item belongs. This is necessary since illustrations are prepared for functional groups and listings are divided into the same groups.

**(2) Second.** Find the illustration covering the functional group to which the item belongs.

**(3) Third.** Identify the item on the illustration and note the illustration figure and item number of the item.

**(4) Fourth.** Using the Repair Parts Listing, find the figure and item number noted on the illustration.

**b. When National Stock Number or Part Number is Known.**

**(1) First.** Using the Index of National Stock Numbers and Part Numbers, find the pertinent National stock number or part number. This index is in NIIN sequence followed by a list of part numbers in alphanumeric sequence, cross referenced to the illustration figure number and item.

**(2) Second.** After finding the figure and item number, locate the figure and item number in the repair parts list.

**6. Abbreviations.** Not applicable.

Page 5 is blank.

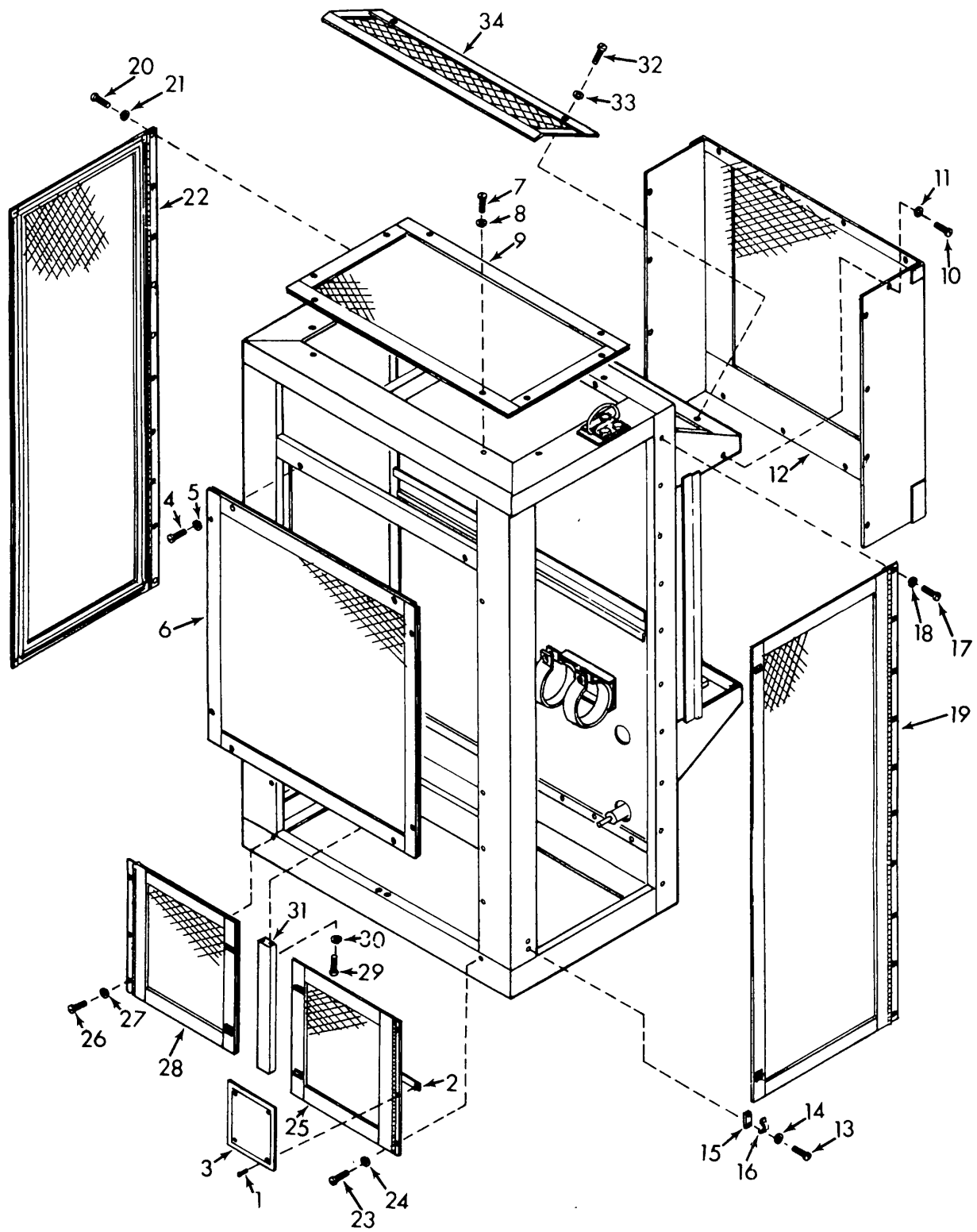
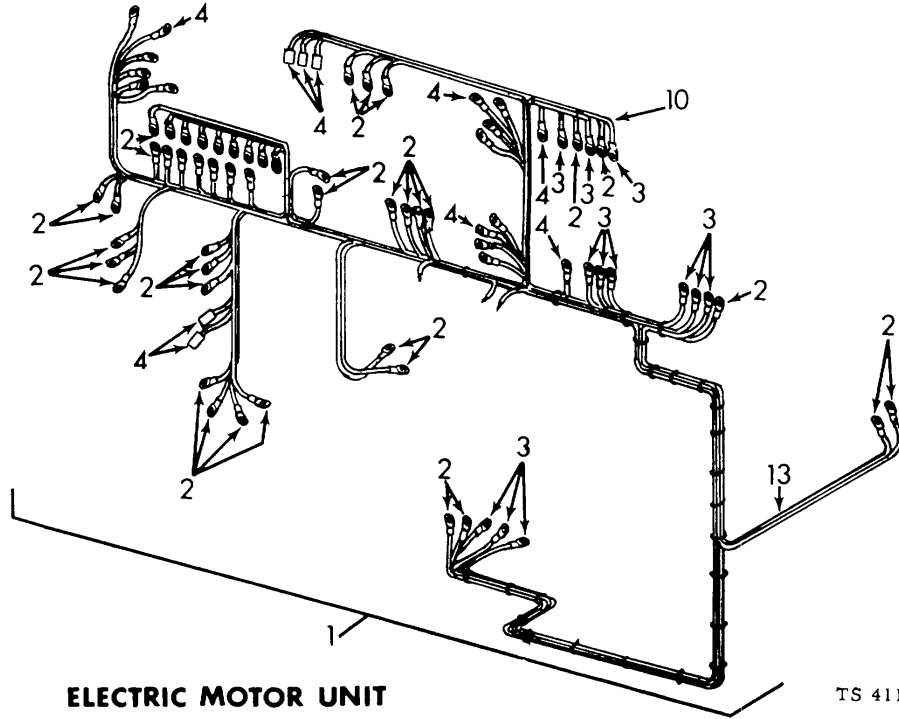
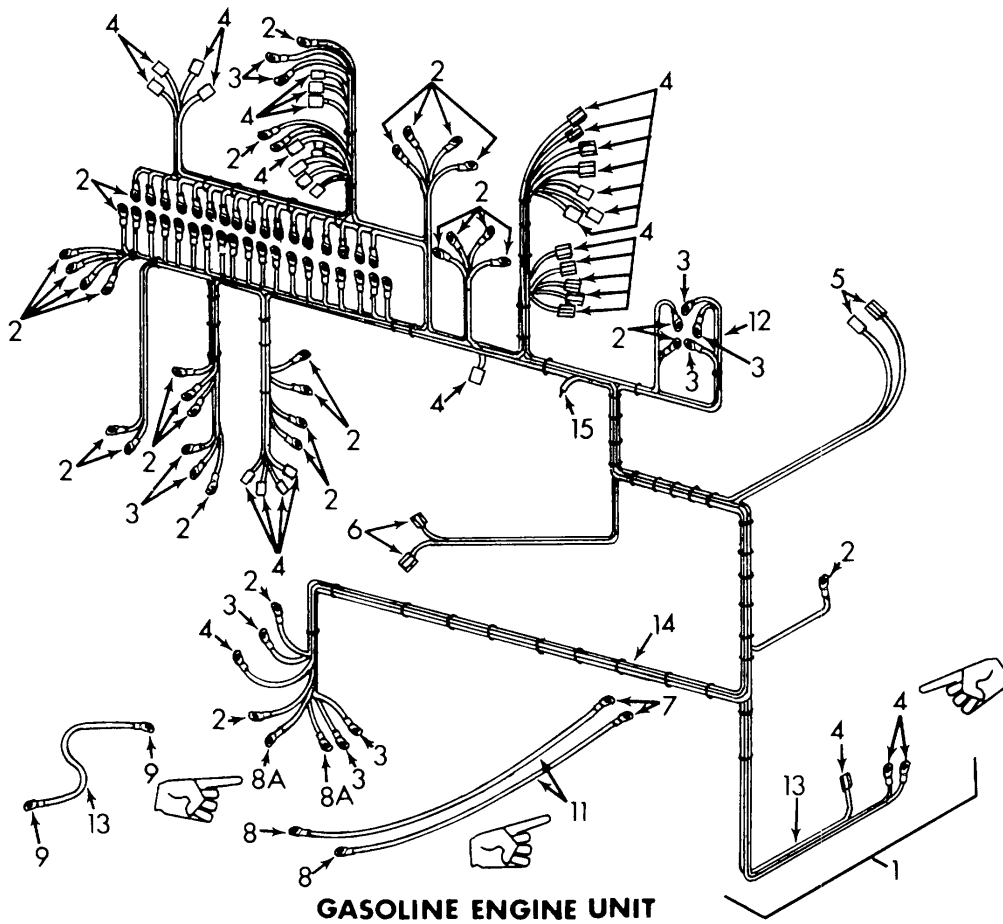

Figure 1. Cabinet Panels, Doors and Screens

SECTION II

(1) ILLUSTRATION		(2)	(3)	(4)	(5)	(6)	(7)	(8)
(a) FIG NO.	(b) ITEM NO.	SMR CODE	NATIONAL STOCK NUMBER	FSCM	PART NUMBER	DESCRIPTION  USABLE ON CODE	U/M	QTY INC IN UNIT
						GROUP 01 CABINET PANELS,DOORS AND SCREENS		
1	1	PAOZZ	5320-01-023-2529	07707	AD44BS	RIVET, BLIND.....	EA	4
1	2	XBFZZ		94833	72679	NAMEPLATE, RETAINER STRIP.....	EA	2
1	3	XBOZZ		94833	74817	NAMEPLATE, .....DCY	EA	1
1	3	XBOZZ		94833	74643	NAME PLATE .....DOZ	EA	1
1	4	PAOZZ	5305-00-432-4201	96906	N551861-45	SCREW, TAPPING.....	EA	8
1	5	XBOZZ		94833	53574-5	WASHER, LOCK.....	EA	8
1	6	XBOZZ		94837	72992-1	SCREEN,CONDENSER, AIR INLET.....	EA	1
1	7	PAOZZ	5305-00-432-4201	96906	MS51861-45	SCREW, TAPPING.....	EA	8
1	8	XBOZZ		94833	53574-5	WASHER, LOCK.....	EA	8
1	9	XBOZZ		94133	72993-3	SCREEN TOP .....DCY	EA	1
1	9	XBOZZ		94833	72993-1	SCREEN TOP .....DCZ	EA	1
1	10	PAOZZ	5305-00-432-4203	94833	53580-10-12	SCREW, TAPPING.....	EA	12
1	11	XBOZZ		94833	53574-5	WASHER LOCK.....	EA	12
1	12	XBOZZ		94833	72943-1	SCREEN, HOUSING EVAPORATOR AIR.....	EA	1
1	13	PAOZZ	5305-00-432-4201	96906	MS51861-45	SCREW, TAPPING.....	EA	16
1	14	XBOZZ		94833	53574-5	WASHER, LOCK.....	EA	16
1	15	XBOZZ		94833	72994	SPACER, BARREL, BOLT, CLIP.....	EA	8
1	16	XBOZZ		94833	53557-3	BOLT, BARREL, FEMALE LOOP END.....	EA	8
1	17	PAOZZ	5305-00-432-4201	96906	MS51861-45	SCREW, TAPPING.....	EA	9
1	18	XBOZZ		94833	53574-5	WASHER, LOCK, NO.10.....	EA	9
1	19	XBOZZ		94833	74639-1	DOOR, SIDE, LEFT.....	EA	1
1	20	PAOZZ	5305-00-432-4201	96906	MS51861-45	SCREW, TAPPING.....	EA	9
1	21	XBOZZ		94833	53574-5	WASHER, LOCK, NO.10.....	EA	9
1	22	XBOZZ		04833	74639-2	DOOR, SIDE, RIGHT.....	EA	1
1	23	PAOZZ	5305-00-432-4201	96906	MS51861-45	SCREW, TAPPING.....	EA	3
1	24	XBOZZ		94833	53574-5	WASHER, LOCK,NO.10.....	EA	3
1	25	XBZZ		94833	74640-1	DOOR, FRONT, LOWER LEFT.....	EA	1
1	26	PAOZZ	5305-00-432-4201	96906	MS51861-45	SCREW, TAPPING NO.10-L6 X.50 L.....	EA	3
1	27	XBOZZ		94833	53574-5	WASHER, LOCK, HLCL, NO.10.....	EA	3
1	28	XBOZZ		94833	74640-2	DOOR, FRONT, LOWER RIGHT.....	EA	1
1	29	PAOZZ	5305-00-432-4201	96906	MS51861-45	SCREW, TAPPING, THREAD NO.10-16 X 50 L.....	EA	4
1	30	XBOZZ		94833	53574-5	WASHER, LOCK, NO.10.....	EA	4
1	31	XBFFF		94833	12995-3	POST, CENTER.....	EA	1
1	32	PAOZZ	5305-00-432-4203	94833	53580-10-12	SCREW, TAPPING, THREAD NO 10-16 X.75 L.....	EA	3
1	33	XBOZZ		94833	53574-5	WASHER, LOCK, NO. 10.....	EA	3
1	34	XBOZZ		94833	74669-1	SCREEN, EVAPORATOR, TOP.....	EA	1



**ELECTRIC MOTOR UNIT**

TS 4110-234-24P/2

**Figure 2. Wiring Harness  
Change 1 8**

SECTION II

(1) ILLUSTRATION		(2)	(3)	(4)	(5)	(6)	(7)	(8)
(a) FIG NO.	(b) ITEM NO.	SMR CODE	NATIONAL STOCK NUMBER	FSCM	PART NUMBER	DESCRIPTION  USABLE ON CODE	U/M	QTY INC IN UNIT
						GROUP 02 WIRING HARNESS AND INSTRUMENT CONTROL PANEL		
2	1	XBOOO		94833	74815	WIRE LIST.....DCY	EA	1
2	1	XBOOO		94833	74601	WIRE LIST.....DCZ	EA	1
2	2	PAOZZ	5940-00-143-4780	96906	MS25036-108	.TERMINAL, LUG.....DCY	EA	75
2	2	PAOZZ	5940-00-143-4780	96906	MS25036-108	.TERMINAL, LUG.....DCZ	EA	49
2	3	PAOZZ	5940-00-143-4794	96906	MS25036-112	.TERMINAL, LUG.....DCY	EA	10
2	3	PAOZZ	5940-00-143-4794	96906	MS25036-112	.TERMINAL, LUG.....DCZ	EA	12
2	4	PAOZZ	5940-00-926-0085	00779	42332-2	.CLAMP, ELECTRICAL.....DCY	EA	36
2	4	PAOZZ	5940-00-926-0085	00779	42332-2	.CLAMP, ELECTRICAL.....DCZ	EA	22
2	5	PAOZZ	5940-00-236-1573	00779	32446	.TERMINAL, QUICK DIS.....DCY	EA	2
2	6	XBOZZ		00779	42460-1	.TERMINAL LUG.....DCY	EA	2
2	7	PAOZZ	5940-00-113-8190	96906	MS25036-122	.TERMINAL, LUG.....DCY	EA	2
2	8	PAOZZ	5940-00-557-4344	96906	MS25036-120	.TERMINAL, LUG.....DCY	EA	2
2	8A	PAOZZ		00779	4256-2	.TERMINAL, LUG.....DCY	EA	2
2	9	PAOZZ	5940-00-143-4771	96906	MS25036-157	.TERMINAL, LUG.....DCY	EA	2
2	10	XDOZZ		82879	4330-78	.CABLE,AWG, 10,3,600V, TYPE SO.....DCZ	FT	8
2	11		6145-00-578-6594	81349	M5086/2-6-9	.WIRE, ELECTRICAL.....DCY	FT	6
2	12	PAOZZ	6145-00-578-7513	81349	M5086/2-10-9	.WIRE, ELECTRICAL.....DCY	FT	8
2	13	PAOZZ	6145-00-578-6605	81349	M5086/2-16-9	.WIRE, ELECTRICAL.....DCY	FT	40
2	14	PAOZZ	6145-00-578-6605	81349	M5086/2-16-9	.WIRE, ELECTRICAL.....DCZ	FT	50
2	14	XDOZZ		81349	MIL-T-43435-TYPE -1-FIN-B	.TAPE, IMPREGNATED, LACING & TYING.....	RL	1
2	15	PAOZZ	5970-00-082-3942	81349	M23053/5-105-9	.INSULATION SLEEVING NO. 187ID X.020W, WHITE DC	FT	1
2	15	PAOZZ	5970-00-082-3942	81349	M23053/1-105-9	.INSULATION SLEEVING NO. 187ID X.020W, WHITE DCZ	FT	1

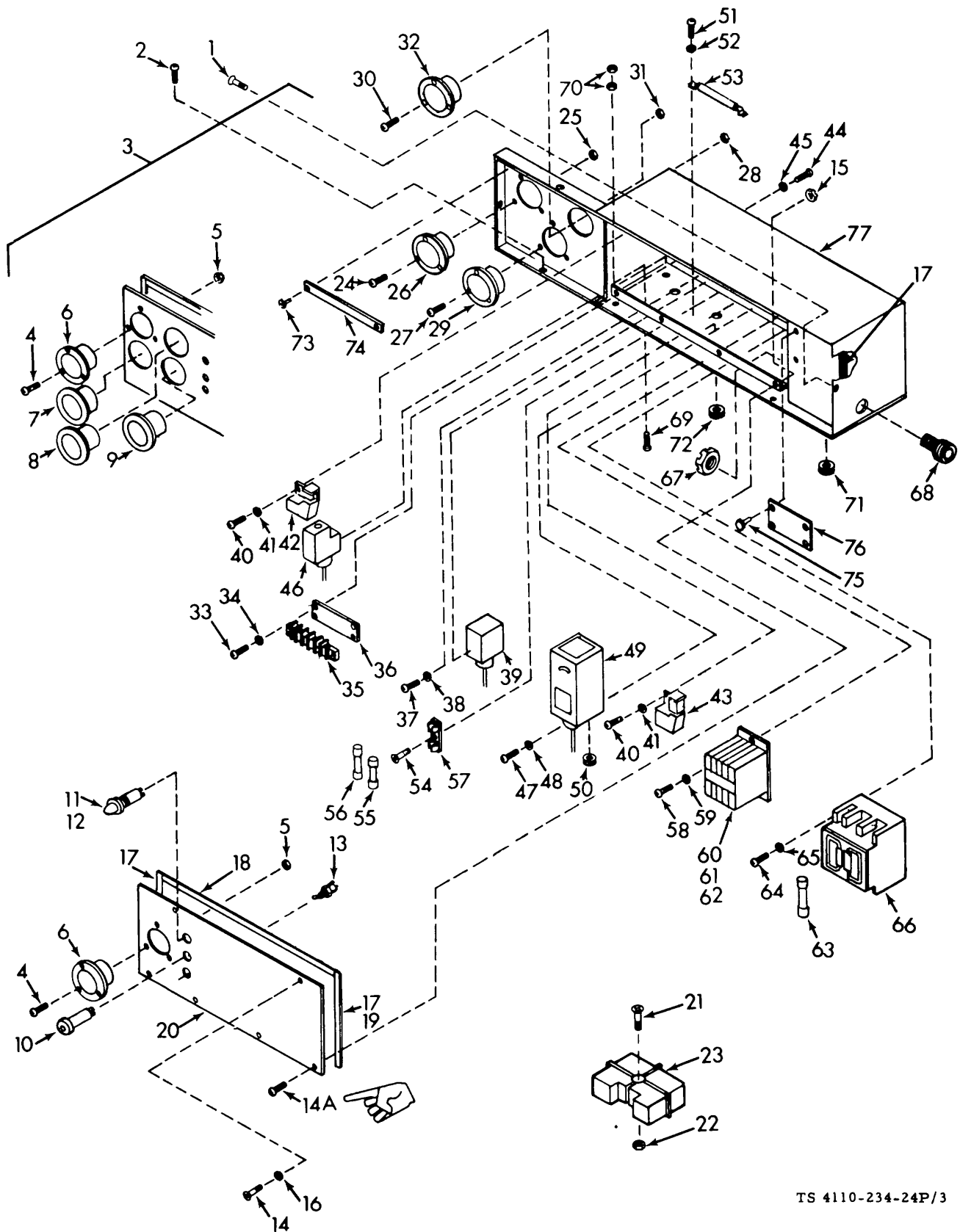

Figure 3. Instrument Control Panel  
Change 1 10



SECTION II

TM 5-4110-234-24P  
T.O. 40R7-5-7-4

(1) ILLUSTRATION		(2)	(3)	(4)	(5)	(6)	(7)	(8)
(a) FIG NO.	(b) ITEM NO.	SMR CODE	NATIONAL STOCK NUMBER	FSCM	PART NUMBER	DESCRIPTION  USABLE ON CODE	U/M	QTY INC IN UNIT
3	1	PAOZZ	5305-00-052-9975	96906	MS24619-38	SCREW, CTSK HD THD.....	EA	3
3	2	PAOZZ	5350-00-964-5937	96906	MS24625-43	SCREW, TAPPING, THREAD .....	EA	3
3	3	XBOZZ		98433	74804-1	INSTRUMENT AND CONTROL ASSY .....	EA	1
3	3	XBOZZ		98433	74632-1	INSTRUMENT AND CONTROL ASSY .....	EA	1
3	4	PAOZZ	5305-00-889-2999	96906	MS35206-217	.SCREW, MACHINE .....	EA	3
3	5	PAOZZ	5310-00-836-3520	78189	511-041800-00	.NUT, PLAIN, ASSEMBLED .....	EA	3
3	6	PAOZZ	6645-00-089-8842	16476	56181	.METER, TIME .....	EA	1
3	6	PAOZZ	6645-01-078-4887	16476	56261-4	.METER, TIME TOTALIZING, .....	EA	1
3	7	PAOZZ	6685-00-690-0701	57733	82208	.GAGE, PRESSURE, DIAL .....	EA	1
3	8	PAOZZ	6625-01-091-1074	57733	82202	.AMMETER .....	EA	1
3	9	PAOZZ		94833	55992	.INDICATOR, LIQUID .....	EA	1
3	10	PAOZZ	5925-01-110-1918	17143	KD1-0.25	.CIRCUIT BREAKER-RESETTABLE .....	EA	1
3	10	PAOZZ	5925-01-102-1509	74193	KD1-4	.CIRCUIT BREAKER-RESETTABLE .....	EA	1
3	11	PAOZZ	6240-00-770-3372	08806	1889	.LAMP, INCANDESCENT .....	EA	1
3	11	PAOZZ	6240-00-682-3411	08606	NE51H	.LAMP, GLOW .....	EA	1
3	12	PAOZZ	6210-00-805-1447	94833	53530-1	.LIGHT, INDICATOR .....	EA	1
3	12	PAOZZ	6210-01-111-0122		125-1363-1131-43 3	.PILOT, LIGHT .....	EA	1
3	13	PAOZZ	5930-00-683-1628	96906	MS24523-22	.SWITCH, TOGGLE .....	EA	1
3	14	PAOZZ	5305-00-989-7434	96906	MS35207-263	.SCREW, MACHINE .....	EA	2
3	14	PAOZZ	5305-00-989-7434	96906	MS35207-263	.SCREW, MACHINE .....	EA	6
3	14A	PAOZZ	5305-00-063-3503	96906	MS24693S50	.SCREW, MACHINE HEAD COUNTERSINK.....	EA	5
3	15	PAOZZ	5310-00-052-3632	78189	511-081800-00	.NUT, PLAIN, ASSEMBLED .....	EA	5
3	15	PAOZZ	5310-00-655-6534	78189	511-101800-50	.NUT, PLAIN, ASSEMBLED .....	EA	4
3	16	PAOZZ	5310-00-045-3296	96906	MS35338-43	.WASHER, LOC .....	EA	2
3	17	XBOZZ		94833	12284-5-7437	.GASKET .....	EA	2
3	18	XBOZZ		94833	12284-5-22625	.GASKET .....	EA	1
3	18	XBOZZ		94833	12284-5-17125	.GASKET .....	EA	1
3	19	XBOZZ		94833	12284-5-7437	.GASKET .....	EA	1
3	20	XBOZZ		94833	74818	.PLATE, INSTRUCTION,CONTROL AND OPERATINGDCV	EA	1
3	20	XBOZZ		94833	74652	.INSTRUCTION PLATE,CONTROL AND OPERATINGPLATE DCZ	EA	1
3	21	PAOZZ	5305-00-984-6222	96906	MS35206-235	.SCREW, MACHINE .....	EA	1
3	22	PAOZZ	5310-00-063-7360	78189	511-061800-00	.NUT, PLAIN, ASSEMBLED .....	EA	1
3	23	PAOZZ		52516	NMS120V30A	.RELAY,TIME DELAY .....	EA	1
3	24	PAOZZ	5305-00-889-2999	96906	MS35206-217	.SCREW, MACHINE .....	EA	3
3	25	PAOZZ	5310-00-836-3520	78189	511-041800-00	.NUT, PLAIN, ASSEMBLED .....	EA	3
3	26	PAOZZ	6685-00-105-4469	38508	2 1-2 1DFFM-16-2	.GAGE, PRESSURE, DIAL.....	EA	1
3	27	PAOZZ	5305-00-889-3000	96906	MS35206-230	.SCREW, MACHINE .....	EA	3
3	28	PAOZZ	5310-00-063-7360	78189	511-061800-00	.NUT, PLAIN, ASSEMBLED .....	EA	3
3	29	PAOZZ	6685-00-987-5600	96906	MS27211-2	.THERMOMETER, INDICATING, REMOTE BULB.....	EA	1

SECTION II

TM 5-4110-234-24P

T.O. 40R7-5-7-4

(1) ILLUSTRATION		(2)	(3)	(4)	(5)	(6)	(7)	(8)	
(a) FIG NO.	(b) ITEM NO.	SMR CODE	NATIONAL STOCK NUMBER	FSCM	PART NUMBER	DESCRIPTION  USABLE ON CODE	U/M	QTY INC IN UNIT	
3	30	PAOZZ	5305-00-889-2999	96906	MS35206-217	.SCREW, MACHINE .....	EA	3	
3	31	PAOZZ	5310-00-836-3520	78189	511-041800-00	.NUT, PLAIN, ASSEMBLED .....	EA	3	
3	32	PAOZZ		94833	53540	.GAGE, COMPOUND .....	EA	1	
3	33	PAOZZ	5305-00-984-4993	96906	MS35206-233	.SCREW, MACHINE .....	EA	4	
3	34	PAOZZ	5310-00-045-4007	96906	MS35338-41	.WASHER, LOCK NO. 6.....	EA	4	
3	35	XBOZZ		71785	15-141	.TERMINAL, BOARD.....DCY	EA	1	
3	35	XBOZZ		71785	9-141	.TERMINAL, BOARD.....DCZ	EA	1	
3	36	XBOZZ		71785	MS-15-141	.MARKER STRIP, TERMINAL BOARD .....	DCV	EA	1
3	36	XBOZZ		71785	MS-9-141	.MARKER STRIP, TERMINAL BOARD .....	DCZ	EA	1
3	37	PAOZZ	5305-00-995-3442	96906	MS35207-268	.SCREW, MACHINE .....	DCY	EA	1
3	37	PAOZZ	5305-00-984-4988	96906	MS35206-228	.SCREW, MACHINE .....	DCZ	EA	2
3	38	PAOZZ	5310-00-045-3296	96906	MS35338-43	.WASHER, LOCK, NO. 10.....	DCY	EA	1
3	38	PAOZZ	5310-00-045-4007	90906	MS35338-41	.WASHER, LOCK, NO. 6.....	DCZ	EA	2
3	39	PAOZZ	5945-01-110-6882		TSF-12-DFC-12H/5 S	.SWITCH, THERMOSTATIC.....	DCY	EA	1
3	39	PAOZZ	5930-01-110-7096	49742	E11-1779	.SWITCH, THERMOSTATIC.....	DCZ	EA	1
3	40	PAOZZ	5305-00-889-3000	96906	MS35206-230	.SCREW, MACHINE .....	DCY	EA	4
3	40	PAOZZ	5305-00-889-3000	96906	MS35206-230	.SCREW, MACHINE .....	DCZ	EA	3
3	41	PAOZZ	5310-00-045-4007	96906	MS35338-41	.WASHER, LOCK, NO. 6.....	DCY	EA	4
3	41	PAOZZ	5310-00-045-4007	96906	MS35338-41	.WASHER, LOCK, NO. 6.....	DCZ	EA	3
3	42	PAOZZ	5945-01-114-0522	94833	74642-7	.RELAY .....	DCY	EA	2
3	42	PAOZZ	5945-01-114-0524	94833	74642-3	.RELAY, POWER .....	DCZ	EA	1
3	43	PAOZZ	5945-01-114-0523	94833	74642-5	.RELAY .....	DCY	EA	2
3	43	PAOZZ	5945-01-114-0525	94833	74642-1	.RELAY, POWER .....	DCZ	EA	2
3	44	PAOZZ	5305-00-984-4988	96906	MS35206-228	.SCREW, MACHINE .....	EA	2	
3	45	PAOZZ	5310-00-045-4007	96906	MS35338-41	.WASHER, LOCK, NO.6.....	EA	2	
3	46	PAOZZ	5930-01-070-6538	92578	P20DA-7	.SWITCH, PESSURE .....	EA	1	
3	47	PAOZZ	5305-00-989-7434	96906	MS35207-263	.SCREW, MACHINE .....	EA	2	
3	48	PAOZZ	5310-00-045-3296	96906	MS53538-43	.WASHER, LOCK NO. 10.....	EA	2	
3	49	PAOZZ	5930-00-572-3664	65289	1609-103	.SWITCH, THERMOSTATIC.....	EA	1	
3	50	XBOZZ	5325-00-281-1557	96906	MS35489-17	.GROMMET, NONMETALLICE .....	EA	1	
3	51	PAOZZ	5305-00-989-7434	96906	MS35207-263	.SCREW, MACHINE .....	EA	2	
3	52	PAOZZ	5310-00-045-3294	96906	MS35338-43	.WASHER, LOCK, NO. 10.....	EA	2	
3	53	PAOZZ	5905-00-107-8990	44655	03648	.RESISTOR, ADJUSTABLE .....	DCY	EA	1
3	53	PAOZZ	5905-00-900-7753	44655	2004	.RESISTOR, FIXED, WIRE .....	DCZ	EA	1
3	54	PAOZZ	5305-00-059-4553	96906	MS35190-238	.SCREW, MACHINE .....	EA	2	
3	55	PAOZZ	5920-00-012-0151	71400	AGC15	.FUSE .....	DCY	EA	1
3	55	PAOZZ	5920-00-281-0225	71400	MTH6	.FUSE, CARTRIDGE.....	EA	1	
3	56	PAOZZ	5920-00-539-6920	71400	AGC30	.FUSE, CARTRIDGE.....	DCY	EA	1
3	57	XBOZZ	5920-00-184-2096	71400	4522	.FUSEHOLDER, BLOCK.....	DCY	EA	1

SECTION II

TM 5-4110-234-24P

T.O. 40R7-5-7-4

(1) ILLUSTRATION		(2)	(3)	(4)	(5)	(6)	(7)	(8)
(a) FIG NO.	(b) ITEM NO.	SMR CODE	NATIONAL STOCK NUMBER	FSCM	PART NUMBER	DESCRIPTION  USABLE ON CODE	U/M	QTY INC IN UNIT
3	57	XBOZZ	5920-00-284-7039	71400	4512	.FUSEHOLDER, LOCK .....DCZ	EA	1
3	58	PAOZZ	5305-00-889-3000	96906	MS35206-230	.SCREW, MACHINE .....DCZ	EA	3
3	59	PAOZZ	5310-00-045-4007	96906	MS35338-41	.WASHER, LOCK, NO. 6.....DCZ	EA	3
3	60	PAOZZ	6110-01-130-2024	94833	74632-1	.CONTROLLER, MOTOR .....DCZ	EA	1
3	61	PAOZZ		04009	38557-3501	.COIL, REPLACEMENT.....DCZ	EA	1
3	62	PAOZZ		04009	AHP-304	.CONTACT SET, REPLACE .....DCZ	EA	1
3	63	PAOZZ	5920-00-280-3181	72076	ECN-60	.FUSE, 60 AMP .....DCZ	EA	3
3	64	PAOZZ	5305-00-995-3442	96904	MS35207-268	.SCREW, MACHINE .....DCZ	EA	4
3	65	PAOZZ	5310-00-045-3296	96906	MS35338-43	.WASHER, LOCK, NO. 10.....DCZ	EA	4
3	66	XBOZZ		21810	C60-3	.FUSE HOLDER, PULLOUT .....DCZ	EA	1
3	67	PAOZZ	5975-00-642-7261	03743	BL-75	.LOCK NUT.....DCZ	EA	2
3	68	XBOZZ		49367	DB-11	.SEALING GRIP .....DCZ	EA	1
3	69	PAOZZ	5305-00-995-3442	96906	MS35207-268	.SCREW MACHINE .....DCZ	EA	2
3	70	PAOZZ	5310-00-655-6534	78189	511-101800-50	.NUT, PLAIN, ASSEMBLED .....DCZ	EA	4
3	71	PAOZZ	5325-00-174-9038	96906	MS35489-20	.GROMMET .....DCZ	EA	1
3	72	PAOZZ	5325-00-543-2902	96906	MS35489-134	.GROMMET, NONMETALLIC.....DCZ	EA	2
3	73	PAOZZ	5320-00-899-0981	61957	AD42BS	.RIVET, POP .....DCZ	EA	2
3	74	XBOZZ		94833	72920	.NAMEPLATE, GAGES .....DCZ	EA	1
3	75	PAOZZ	5320-00-899-0981	61757	AD42BS	.RIVET, POP .....DCZ	EA	4
3	76	XBOZZ		94833	74651	.NAMEPLATE, DISCONNECT .....DCZ	EA	1
3	77	XBOZZ		94833	74630-3	.BOX, INSTRUMENT AND CONTROL .....DCY	EA	1
3	77	XBOZZ		94833	74630-1	.BOX, INSTRUMENT AND CONTROL .....DCZ	EA	1

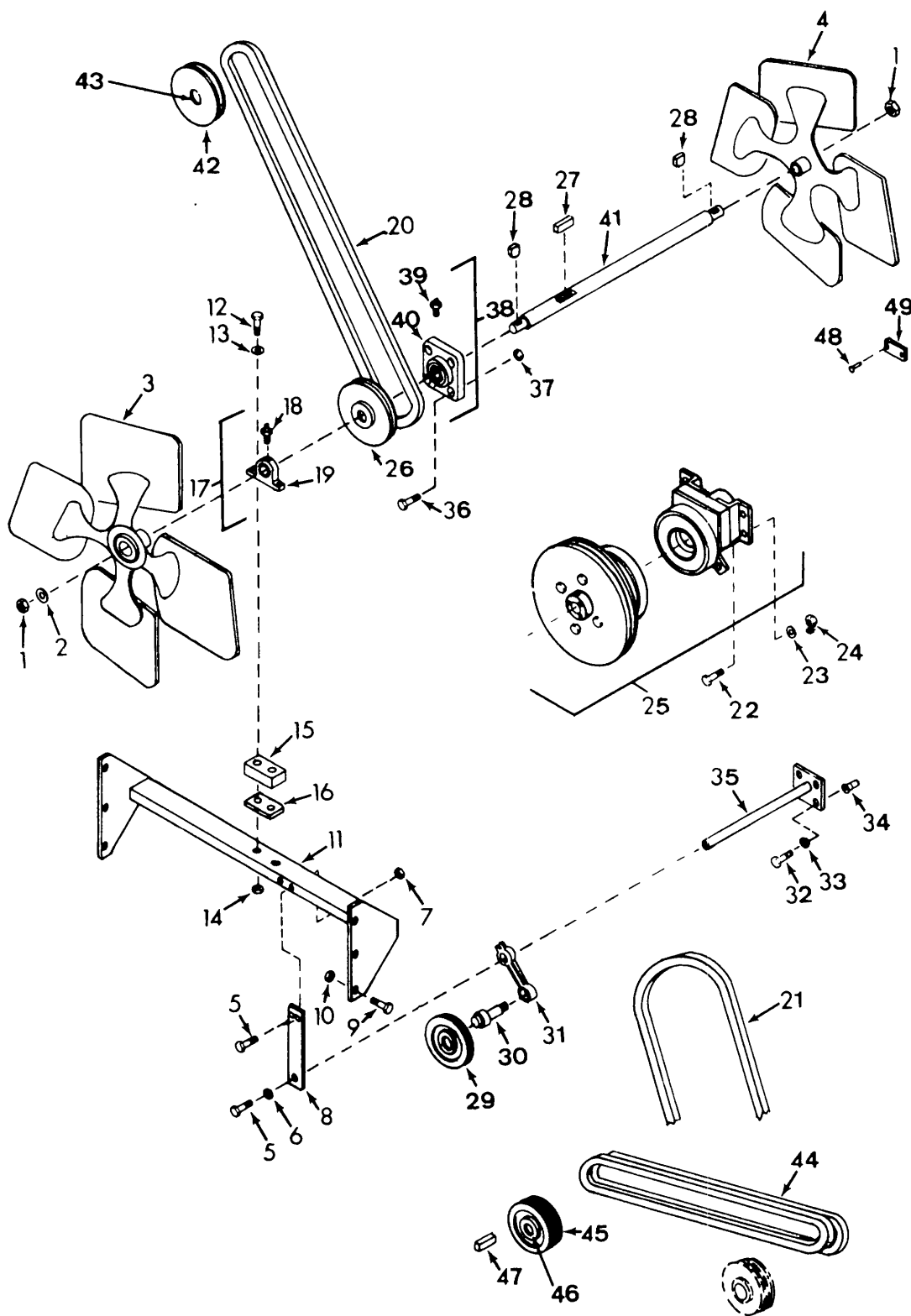

Figure 4. Fan and Drive  
14

SECTION II

TM 5-4110-234-24P

T.O. 40R7-5-7-4

(1) ILLUSTRATION		(2)	(3)	(4)	(5)	(6)	(7)	(8)
(a) FIG NO.	(b) ITEM NO.	SMR CODE	NATIONAL STOCK NUMBER	FSCM	PART NUMBER	DESCRIPTION  USABLE ON CODE	U/M	QTY INC IN UNIT
						GROUP 03 FAN AND DRIVE		
4	1	PAOZZ	5310-00-982-6809	96906	MS21044N10	NUT, SLPLKG, NO. 5/8-18 .....DCY	EA	2
4	2	PAOZZ	5310-00-951-7209	96906	MS27183-22	WASHER, FLAT .....DCY	EA	1
4	3	PAOZZ	4140-01-108-4608	94833	74608-3	FAN, CONDENSER.....DCZ	EA	1
4	3	PAOZZ		94833	74679	FAN, CONDENSER.....DCY	EA	1
4	4	PAOZZ	4140-01-108-4609	94833	74608-1	FAN, EVAPORATOR .....	EA	1
4	5	PAOZZ	5305-00-068-7837	96906	MS90728-5	SCREW, CAP, HEXAGON.....DCY	EA	3
4	6	PAOZZ	5310-00-159-6209	96906	MS122032	WASHER, LOCK.....DCY	EA	1
4	7	XBOZZ		94833	53576-18	NUT, SELF-LOCKING.....DCY	EA	2
4	8	XBOZZ		94833	74855	SUPPORT BAR, IDLER PULLEY.....DCY	EA	1
4	9	PAOZZ	5305-00-068-7837	96906	MS90728-5	SCREW, CAP, HEX HD .....	EA	6
4	10	XBOZZ		94833	53576-18	NUT, SLFLKG .....	EA	6
4	11	XBFZZ		94833	72834-1	SUPPORT, BEARING, CONDENSER .....	EA	1
4	12	XBOZZ		94833	53573-6-24	SCREW, CAP, HEX .....	EA	2
4	13	PAOZZ	5310-00-087-7493	96906	MS27183-13	WASHER, FL RND, 375 .....	EA	2
4	14	XBOZZ		94833	53576-19	NUT, HEX, SELFLOCKING, NO .375-16 .....	EA	2
4	15	XBFZZ		94833	74894	SPACER, SUPPORT BEARING .....	EA	1
4	16	XBOZZ		94833	12650	GASKET, SPACER, SUPPORT BEARING .....	EA	1
4	17	XAOZZ		94833	72812-1	BEARING, SUPPORT .....	EA	1
4	18	PAOZZ	4730-00-050-4208	96906	MS15003-1	.FITTING, LUBRICATION .....	EA	1
4	19	PAOZZ	3130-00-159-1475	21335	RAK-1	.SUPPORT, BEARING .....	EA	1
4	20	PAOZZ	3030-00-014-0104	24161	B-88	BELT, V, FAN .....	EA	1
4	21	PAOZZ	3030-00-529-0467	71176	B-68	BELT, V, FAN .....	EA	1
4	22	PAOZZ	5305-00-267-8950	96906	MS90727-1	SCREW, CAP, HEX HD .....	EA	4
4	23	PAOZZ	5310-00-080-6004	96906	MS27183-14	WASHER, FLAT .....	EA	V
4	24	XBOZZ		94833	53576-18	NUT, SELFLOCKING.....DCY	EA	4
4	25	PAOZZ	3010-01-111-3226	94833	74848-1	CLUTCH AND PULLEY .....	EA	1
4	26	PAOZZ	3020-01-119-7070		BK-60H-W/HX1.00BP	PULLEY, GROOVE .....	EA	1
4	27	PAOZZ	5315-00-616-5522	71176	SHG			
4	28	PAOZZ	5315-01-112-6256	96906	MS35756-12	KEY, WOODRUFF.....DC	EA	2
4	28	PAOZZ	5315-00-816-6777	96906	MS20065-130	KEY, MACHINE, 1-1/2 IN. LG .....	EA	1
4	29	PAOZZ	3020-00-879-1632	71176	MS20066-233	KEY, MACHINE, 1-1/2 IN. LG .....	EA	1
4	30	PBFZZ	3040-00-753-9218	71176	NBK40	PULLEY, GROOVE .....	EA	1
4	31	XBFZZ		71176	N2	SHAFT, STRAIGHT .....	EA	1
4	32	PAOZZ	5305-00-068-7837	96906	SATQ	ARM, IDLER PULLEY .....	EA	1
4	33	PAOZZ	5310-00-159-6209	96906	MS90728-5	SCREW, CAP, HEX HD .....	EA	4
4	34	PAOZZ	5310-01-015-1021	96906	MS122032	WASHER, LOCK.....DCY	EA	4
4	35	XAFZZ		94833	MS27130-S31	NUT, PLAIN, BLIND, RIVET .....	EA	4
4	36	PAOZZ	5306-00-997-6927	96906	74858-1	BAR, IDLER SUPPORT .....	EA	1
4	37	XBOZZ		94833	MS18153-34	BOLT, MACHINE .....	EA	4
4				94833	53576-4	NUT, SELF LOCKING .....	EA	4

**SECTION II**

**TM 5-4110-234-24P**

**T.O. 40R7-5-7-4**

(1) ILLUSTRATION		(2)	(3)	(4)	(5)	(6)	(7)	(8)
(a) FIG NO.	(b) ITEM NO.	SMR CODE	NATIONAL STOCK NUMBER	FSCM	PART NUMBER	DESCRIPTION  USABLE ON CODE	U/M	QTY INC IN UNIT
4	38	XBOZZ		94833	74656-1	BEARING, FLANGE ASSY .....	EA	1
4	39	PAOZZ	4730-00-050-4208	96906	MS15003-1	.FITTING, LUBRICATION .....	EA	1
4	40	PAOZZ	3130-00-562-5905	21335	RCJ-1	.BEARING, FLANGE .....	EA	1
4	41	PBFZZ	3040-01-109-8119	94833	74610-1	SHAFT, FAN DRIVE .....	EA	1
4	41	PBFZZ	3040-01-110-2541	94833	74610-3	SHAFT, FAN DRIVE .....	EA	1
4	42	PAOZZ	3020-01-119-0806		BX-45H-W/HX5/8BS	PULLEY, GROOVE .....	EA	1
				71176	HG			
4	43	XDOZZ		71176	HX5/8 BUSHING	.BUSHING, PULLEY .....	EA	1
4	44	PAOZZ	3030-00-580-9453	71176	B-53-2	BELT, V, NATCHBED SET OF TWO .....	ST	1
4	45	PAOZZ	3020-01-125-4626		2TB50-W/P1X1-1/2	PULLEY, ENG DR, W/BUS .....	EA	1
				71176	BSHG			
4	46	XBOZZ		71176	P1X1-1/2BUSHING	BUSHING PULLEY .....	EA	1
4	47	PAOZZ	5315-00-732-1006	96906	MS20066-382	KEY, MACHINE .....	EA	1
4	48	PAOZZ	5320-00-083-5009	07707	AD43BS	RIVET, BLIND .....	EA	2
4	49	XBOZZ		94833	72910-27	NAMEPLATE .....	EA	1

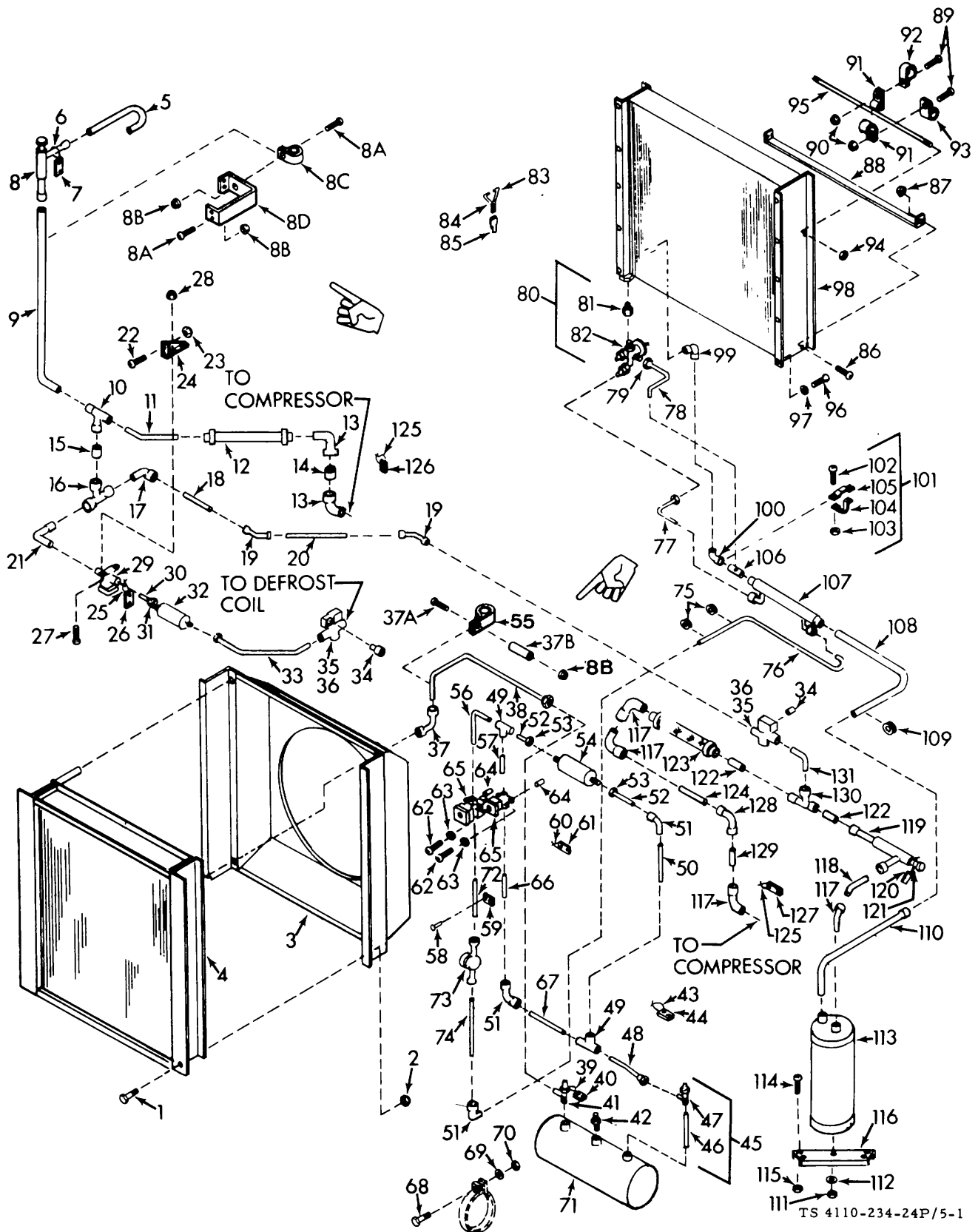

TS 4110-234-24P/5-1

Figure 5. Refrigerant Piping (sheet 1 of 2)  
Change 1 17

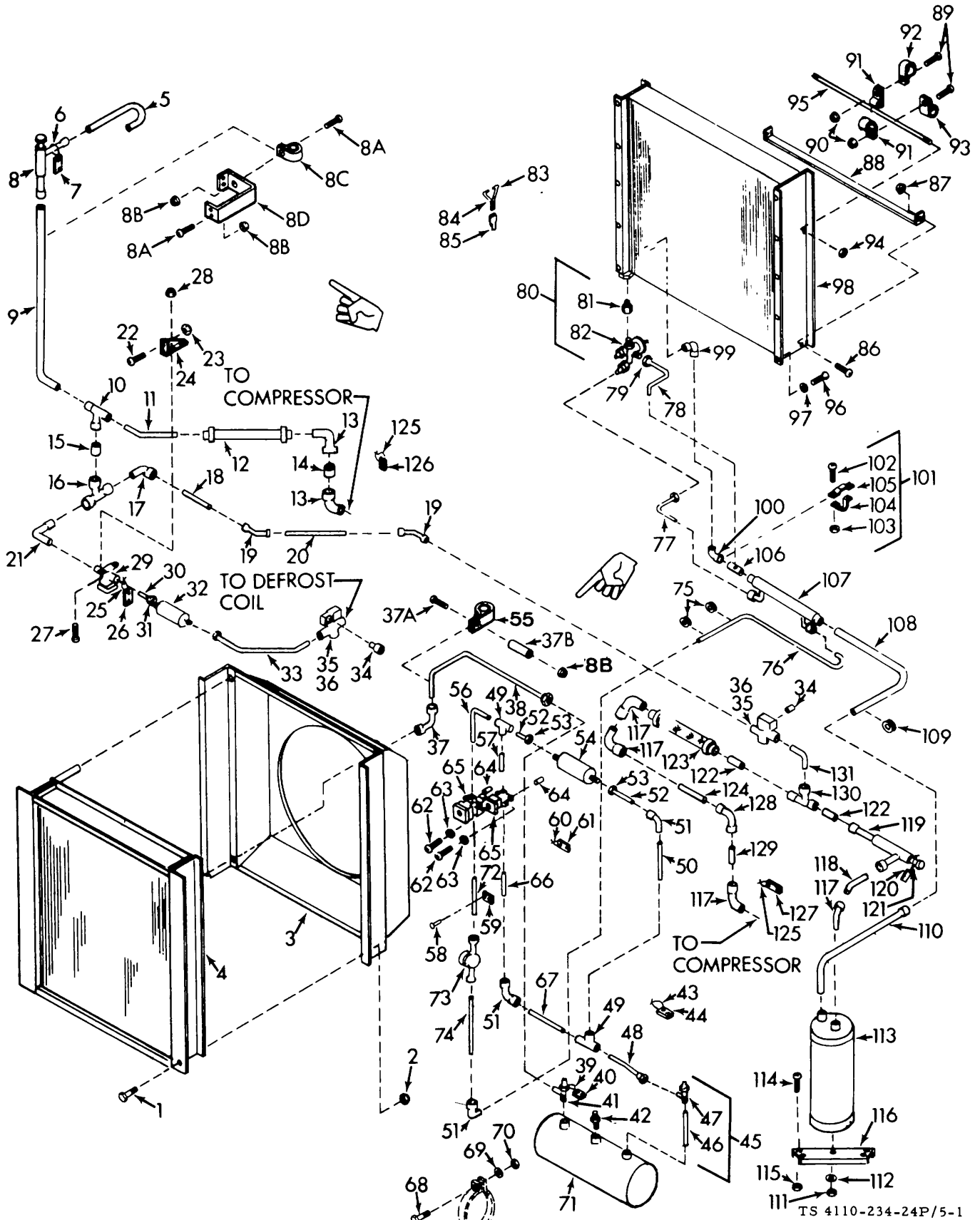

Figure 5. Refrigerant Piping (sheet 2 of 2)



SECTION II

TM 5-4110-234-24P

T.O. 40R7-5-7-4

(1) ILLUSTRATION		(2)	(3)	(4)	(5)	(6)	(7)	(8)
(a) FIG NO.	(b) ITEM NO.	SMR CODE	NATIONAL STOCK NUMBER	FSCM	PART NUMBER	DESCRIPTION  USABLE ON CODE	U/M	QTY INC IN UNIT
GROUP 04 REFRIGERANT PIPING AND VALVES								
5	1	PAFZZ	5305-00-942-2196	96906	MS90728-60	SCREW, CAP HEX HD .....	EA	8
5	2	XBOZZ		94833	53576-19	NUT, HEX, SLFLKG .....	EA	8
5	3	XBFFF		94833	74612-1	SHROUD, CONDENSER .....	EA	1
5	4	PBFHZ		94833	72814	CONDENSER COIL.....	EA	1
5	5	MFFFF		94833	72772	TUBE, REGULATOR TO CONDENSER, 13.65 IN.LG,MFD FROM BULK WW-T-799.....	EA	1
5	6	PAFFH	9525-01-031-1086	96906	MS20995AB32	WIRE, NONELECTRICAL .....	EA	1
5	7	XBOZZ		94833	72910-1	NAME PLATE,VALVE .....	EA	1
5	8	PAFZZ		4A927	239-504	VALVE, PRESSURE REG .....	EA	1
5	8A	XBFFZ		94833	53577-10-10	SCREW, MACHINE, NO. 10-32 X 5/8 PAN HEAD .....	DCY	5
5	8B	XBFFZ		94833	53576-1	NUT, SLFLKG, NO.10-32.....	DCY	6
5	8C	PAFZZ	5340-00-682-1617	96906	MS21919DG12	CLAMP, LOOP.....	DCY	1
5	8D	XBFFZ		94833	72799	BRACKET .....	DCY	1
5	9	MFFFF		94833	74828	TUBE,TEE TO REG,29.14 IN.LG, MFD FROM BULK WW-T-799 .....	DCY	1
5	9	MFFFF		94833	72909-11	TUBE,TEE TO REG,35.47 IN.LG, MFD FROM BULK WW-T-799 .....	DCZ	1
5	10	PAFZZ	4730-00-821-9183	41947	W4031	TEE .....	DCY	1
5	10	PAFZZ	4730-00-263-6480	41947	W4041	TEE,TUBE .....	DCZ	1
5	11	MFFFF		94833	74659	TUBE,VIBRATION, ELIMINATOR TO TEE, 8.48 IN.LG, MFD FROM BULK WW-T-799 .....	DCY	1
5	11	MFFFF		94833	72909-9	TUBE,VIBRATION, ELIMINATOR TO TEE, 12.34 IN.LG, MFD FROM BULK WW-T-799 .....	DCZ	1
5	12	PAFZZ	4720-00-812-8890	77089	VAF-8	HOSE ASSY,METAL .....	EA	1
5	13	PAFZZ	4730-00-027-0773	41947	W2334	ELBOW, TUBE.....	DCY	2
5	13	MFFFF		94833	12075-9-2000	TUBE, STRAIGHT.....	DCZ	1
5	14	MFFFF		94833	12075-9-3500	TUBE,STRAIGHT, 3.5 IN.LG, MFD FROM BULK WW-T-799 .....	DCY	1
5	15	XBFFZ		94833	12075-9-1250	TUBE, STRAIGHT.....	DCY	1
5	16	PAFZZ	4730-00-263-6473	41947	W4047	TEE, TUBE .....	DCY	1
5	17	PAFZZ	4730-00-839-6380	41947	W2326	ELBOW, 90 DEG ST.....	DCY	1
5	18	MFFFF		94833	12075-7-7500	TUBE, STRAIGHT 7.5 IN.LG, MFD FROM BULK WW-T-775 .....	DCY	1
5	19	PAFZZ	4730-00-776-1048	41947	W3026	ELBOW,TUBE,45 DEG .....	DCY	2
5	20	MFFFF		94833	12075-7-11250	TUBE,STRAIGHT 11.25 IN.LG, MFD FROM BULK WW-T-775 .....	DCY	1
5	21	PAFZZ	4730-00-849-3222	41947	W2626	ELBOW, TUBE.....	DCY	1
5	21	MFFFF		94833	12075-7-6500	TUBE,STRAIGHT, 6.50 IN.LG, MFD FROM BULK WW-T-775 .....	DCZ	1
5	22	XBFFZ		94833	53577-10-10	SCREW, MACH, PAN HD .....	EA	2
5	23	XBFFZ		94833	53576-1	NUT, HEX, SLFLKG .....	EA	2
5	24	XBFFZ		94833	72906	BRACKET, MOUNTING, HAND VALVE .....	EA	1
5	25	PAFFH	9525-01-031-1086	96906	MS20995AB32	WIRE, NONELECTRICAL .....	EA	1
5	26	XBFFZ		94833	72910-7	NAME PLATE,VALVE .....	EA	1
5	27	XBFFZ		94833	53577-10-24	SCREW, MACH, PAN HD .....	EA	2
5	28	XBFFZ		94833	53576-1	NUT, HEX, SLFLKG .....	EA	2
5	29	PAHZZ		41947	A14842	VALVE, DIAPHRAGM.....	EA	1
5	30	XDFZZ		94833	74660	TUBE, SHUT-OFF VALVE TO STRAINER.....	DCY	1

SECTION II

TM 5-4110-234-24P

T.O. 40R7-5-7-4

(1) ILLUSTRATION		(2)	(3)	(4)	(5)	(6)	(7)	(8)
(a) FIG NO.	(b) ITEM NO.	SMR CODE	NATIONAL STOCK NUMBER	FSCM	PART NUMBER	DESCRIPTION  USABLE ON CODE	U/M	QTY INC IN UNIT
5	30	MFFFF		94833	12076-7-2500	TUBING, 2.5 IN. LG. MFD FROM BULK WW-T-775...DCZ	EA	1
5	31	PAFZZ	4730-00-189-2742	41947	A5157	NUT, FLARE COUPLING.....DCZ	EA	1
5	32	PAHZZ	2910-00-832-9805	78462	NF0225	STRAINER, REFRIGERANT.....DCZ	EA	1
5	33	MFFFF		94833	74830-1	TUBE, SOLENOID TO STAINER, 25.38IN. LG, KFD FROM BULK WW-T-775. .....DCY	EA	1
5	33	MFFFF		94833	72770-1	TUBE SOLENOID TO STRAINER, 26.28 IN. LG, MFD FROM BULK WW-T-775 .....DCZ	EA	1
5	34	PAFZZ	5975-00-152-1144	59730	3302	BOX CONNECTOR.....DCV	EA	2
5	34	PAFZZ	5975-00-152-1144	59730	3302	BOX CONNECTOR.....DCZ	EA	1
5	35	PAHZZ		78462	B14S2-120VDC	VALVE, SOLENOID, GAS BYPASS.....DCY	EA	2
5	35	PAHZZ	4810-01-108-8521	78462	B14S2-120V	VALVE, SOLENOID, HOT GAS BYPASS.....DCZ	EA	1
5	36	XAHZZ		78462	MKC-2-12VDC	COIL, SOLENOID VALVE.....DCV	EA	1
5	36	XAHZZ		78462	MKC-2-120V	COIL, SOLENOID VALVE.....DCZ	EA	1
5	37	PAFZZ	4730-00-254-645C	41947	W2022	ELBOW, 90 DEG.....DCY	EA	1
5	37A	XBFZZ		94833	53577-10-10	SCREW, MACHINE, NO. 10-32 X 5/8 PAN HD. ....DCY	EA	1
5	37B	XBFZZ		94833	12291-5-1000	TUBE, SPACER.....DCY	EA	1
5	38	MFFFF		94833	74607-1	TUBE, RECEIVER TO CONDENSER, 51.84 IN. LG, MFD FROM BULK WW-T-775 .....DCY	EA	1
5	38	MFFFF		94833	74833-1	TUBE, CONENSER TO RECEIVER, 28.21IN. LG, MFD FROM BULK WW-T-775 .....DCZ	EA	1
5	39	PAFFH	9525-01-031-1086	94906	MS20995A832	WIRE, NONELECTRICAL.....DCZ	EA	1
5	40	XBFZZ		94833	72910-15	NAMEPLATE, VALVE.....DCZ	EA	1
5	41	PAFZZ	4820-00-620-5722	41947	A13183	VALVE, ANGLE INLET.....DCZ	EA	1
5	42	PAFZZ	5340-00-685-5726	41947	A14026	PLUG, FUSIBLE.....DCZ	EA	1
5	43	PAFFH	9525-00-031-1086	96906	MS20995AB32	WIRE, NONELECTRICAL.....DCZ	EA	1
5	44	XBFZZ		94833	72910-17	NAMEPLATE, VALVE.....DCZ	EA	1
5	45	PAFZZ	4130-01-108-7051	94833	72682-1	QUILL, ASSY, RECEIVER VALVE.....DCZ	EA	1
5	46	XAFZZ		94933	72681	QUILL, RECEIVER VALVE.....DCZ	EA	1
5	47	XAFZZ		41947	A13220	VALVE, ANGLER.....DCZ	EA	1
5	48	MFFFF		94833	74662-1	TUBE, RECEIVER VALVE TO TEE, 13.81 IN. LG, MFD FROM BULK WW-T-775 775.....DCY	EA	1
5	48	MFFFF		94833	74609-1	TUBING, RECEIVER VALVE TO FILTER DRIER TEE, 3.75 IN. LG. MFD FROM BULK Ww-T-775.....DCZ	EA	2
5	49	PAFZZ	4730-00-263-6465	41947	W4001	TEE.....DCZ	EA	2
5	50	MFFFF		94833	12075-6-4815	TUBE, STRAIGHT, 4.88 IN. LG, MFD FROM BULK KW-T-775.....DCY	EA	1
5	51	PAFZZ	4730-00-254-6449	41947	W2017	ELBOW, TUBE.....DCY	EA	3
5	51	PAFZZ	4730-00-254-6449	41947	W2017	ELBOW, TUBE.....DCZ	EA	1
5	52	MFFFF		94833	12076-6-2125	TUBE, STRAIGHT, 2.12 IN. LG, MFD FROM BULK WW-T-775.....DCY	EA	2
5	52	MFFFF		94833	120766-1625	TUBE, COPPER, FLARED, 1.62. IN. LG. MFD FROM BULK WW-T-175.....DCZ	EA	1
5	53	PAFZZ	4730-00-189-2741	41947	A5053	NUT, TUBE COUPLING.....DCV	EA	2
5	52	PAFZZ	4730-00-189-2741	41947	A5053	NUT, TUBE COUPLING.....DCZ	EA	1
5	54	PAFZZ	4130-00-922-7085	70255	ADK-304	DEHYDRATOR.....DCZ	EA	1
5	55	PAFZZ	5340-00-565-0004	96906	MS21919DG10	CLAMP, LOOP.....DCY	EA	1

SECTION II

TM 5-4110-234-24P

T.O. 40R7-5-7-4

(1) ILLUSTRATION		(2)	(3)	(4)	(5)	(6)	(7)	(8)
(a) FIG NO.	(b) ITEM NO.	SMR CODE	NATIONAL STOCK NUMBER	FSCM	PART NUMBER	DESCRIPTION  USABLE ON CODE	U/M	QTY INC IN UNIT
5	56	MFFFF		94833	74897	TUBING, MFG FROM BULK P/N WW-T-775.....DCY	EA	1
5	56	MFFFF		94833	72894	TUBING, 11.7 IN. LG. MFD FROM BULK WW-T-775.....DCZ	EA	2
5	57	MFFFF		94833	12075-6-1125	TUBING, 1.12 IN. LG, MFD FROM BULK WW-T-775.DCY	EA	1
5	57	MFFFF		94833	12075-6-2750	TUBING, 2.75 IN, LG, MFD FROM BULK WW-T-775.DCZ	EA	1
5	58	PAFZZ	5320-00-083-5009	07707	AD43BS	RIVET, BLIND .....	EA	2
5	59	XBFZZ		94833	72910-9	NAMEPLATE, VALVE .....	EA	1
5	60	PAFZZ	9525-01-031-1086	96906	MS20995AB32	WIRE, NONELECTRICAL .....	EA	1
5	61	XBFZZ		94833	72910-5	NAMEPLATE, VALVE.....	EA	1
5	62	XBFZZ		94833	53575-8-16	SCREW, MACHINE .....	EA	4
5	63	XBFZZ		94631	53574-4	WASHER, LOCK NO. 8.....	EA	4
5	64	XBFZZ		94833	72685	SPACER, HAND VALVE.....	EA	4
5	65	PAFZZ	4820-00-102-6531	58553	215-8S	VALVE, HAND, SHUT OFF .....	EA	2
5	66	MFFFF		94833	12075-6-0750	TUBE, STRAIGHT, 08 IN. LG. MFD FROM BULK WW-T-775.....DCY	EA	1
5	67	MFFFF		94833	12075-6-13875	TUBE STRAIGHT, 13.87 IN. LG, MFD FROM BULK WW-T-775.....DCY	EA	1
5	68	PAFZZ	5306-00-051-4077	96906	MS90727-35	SCREW, CAP, HEX HD .....	EA	2
5	69	XBFZZ		94833	56034-5	WASHER, FLAT .....	EA	2
5	70	XBOZZ		94833	53576-4	NUT, SELF LOCKING .....	EA	2
5	71	PBFZZ	4130-00-107-3370	96906	MS17291-3	RECEIVER, REFRIGERANT .....	EA	1
5	72	MFFFF		94833	12075-6-10375	TUBE, STRAIGHT, 10.37 IN. LG, MFD FROM BULK WW-T-775.....DCY	EA	1
5	72	MFFFF		94833	74847	TUBE ELBOW, 24.93 IN. LG. MFD FROM BULK WW-T-775.....DCZ	EA	1
5	73	PAFZZ	6680-01-108-7082	87696	LDE-4S	SIGHT GLASS, MOISTURE INDICATOR .....	EA	1
5	74	MFFFF		94833	12075-6-9625	TUBE, STRAIGHT, 9.63 IN. LG, MFD FROM BULK WW-T-775 .....	EA	1
5	74	MFFFF		94833	12075-6-5125	TUBE, STRAIGHT, 5.13 IN. LG. MFD FROM BULK WW-T-775 .....	EA	1
5	75	PAFZZ	5325-00-276-6100	96906	MS35489-14	GROMMET .....	EA	2
5	76	MFFFF		94833	12921	TUBE, 30.39 IN, LG, MFD FROM BULK WW-T-775 ..	EA	1
5	77	MFFFF		94833	72787-1	TUBING, 8.81 IN. LG. MFD FROM BULK WW-T-775.	EA	1
5	78	MFFFF		94833	12076-3-250	TUBING, 9.25 IN. LG, MFD FROM BULK WW-7-775 .	EA	1
5	79	PAFZZ	4730-00-189-2737	41947	A5051	NUT, TUBE COUPLING .....	EA	1
5	80	XBFZZ		94833	12786-1	EXPANSION VALVE .....	EA	1
5	81	PAFZZ	4730-00-529-5651	41947	A4879	.REDUCER, TUBE .....	EA	1
5	82	PAFZZ	4820-00-163-0201	96906	MSL7982-44	.VALVE EXPANSION.....	EA	1
5	83	XBFZZ		94833	72908-1	TUBING, DEFROST COIL TO DISTRIBUTOR.....	EA	1
5	84	XBFZZ		94833	72908-3	TUBING, DEFROST COIL TO DISTRIBUTOR .....	EA	1
5	85	MFFFF		94833	72905	TUBING, ADAPTER 3 IN. LG. MFD FROM BULK WW-T-799.....	EA	1
5	86	XBFZZ		94833	53577-10-10	SCREW, MACH, PAN HD .....	EA	4
5	87	XBFZZ		94833	53576-1	NUT, HEX, SLFLKG .....	EA	4
5	88	XBFZZ		94833	72717	BAFFLE, EVAPORATOR .....	EA	1
5	89	XBFZZ		94833	53575-8-8	SCREW, MACHINE, NO.8 .....	EA	2

SECTION II

TM 5-4110-234-24P

T.O. 40R7-5-7-4

(1) ILLUSTRATION		(2)	(3)	(4)	(5)	(6)	(7)	(8)
(a) FIG NO.	(b) ITEM NO.	SMR CODE	NATIONAL STOCK NUMBER	FSCM	PART NUMBER	DESCRIPTION  USABLE ON CODE	U/M	QTY INC IN UNIT
5	90	XBFZZ		94833	53576-17	NUT, SLFLKG, NO. 8-32.....	EA	2
5	91	FZZ	5340-00-205-6301	96906	MS21919DG4	CLAMP, CUSHION.....	EA	2
5	92	FZZ	5340-00-543-4394	96906	MS21919DG6	CLAMP, LOOP.....	EA	1
5	93	FZZ	5340-00-283-0649	96906	MS21919DG7	CLAMP, CUSHION.....	EA	1
5	94	XBFZZ		94833	53576-18	NUT, SLFLKG.....	EA	2
5	95	XBFZZ		94833	72678	MOUNT, SENSING BULBS.....	EA	1
5	96	XBFZZ		94833	53547-10-10	SCREW, PAN HD.....	EA	10
5	97	XBFZZ		94833	53574-5	WASHER, LOCK, NO.18.....	EA	10
5	98	PAFZZ	4130-01-108-7052	94833	72950-3	EVAPORATOR COIL.....	EA	1
5	99	PAFZZ	4730-00-234-6448	41947	W2047	ELBOW, TUBE.....	EA	1
5	100	PAFZZ	4730-00-235-4066	41947	W2344	ELBOW, 90 DEG STREET.....	EA	1
5	101	XBOZZ		94833	56032	CLIP, THERMO ASSY.....	EA	1
5	102	XBOZZ		94833	53577-10-10	SCREW, MACH, NO. 10-32 X.625 IN. LG.....DCY	EA	1
5	103	XBFZZ		94833	53576-1	NUT, SELF LOCKING.....DCY	EA	2
5	104	XBFZZ		94833	12089-14	CLAMP.....DCY	EA	1
5	105	PAOZZ		94833	56031	THERMOSTAT DEFROST TERMINATION.....DCY	EA	1
5	106	MFFFF		94833	12075-10-3000	TUBING, 3 IN. LG, MFD FROM BULK WW-7-799.....	EA	1
5	107	XDFZZ	4130-01-069-1770	77089	H X R-150	HEAT INTERCHANGER.....	EA	1
5	108	MFFFF		94833	72909-1	TUBE TO ACCUMULATOR 35.47 IN. LG. MFD FROM BULK WW-T-775 ..	EA	5
5	109	PAFZZ	5325-00-550-0476	96906	MS35489-57	GROMMET NONMETALLIC.....	EA	1
5	110	MFFFF		94833	74885	TUBE ACCUMULATOR 22.5 IN. LG. MFD FROM BULK WW-T-775.....DCY	EA	1
5	110	MFFFF		94833	72922	TUBING, 20.63 IN. LG. MFD FROM BULK WW-T-799.....DCZ	EA	1
5	111	XBFZZ		94833	53576-1	NUT, HEX, SLFLKG.....	EA	1
5	112	PAFZZ	5310-00-087-7493	96906	MS27183-13	WASHER, FL RND.....	EA	1
5	113	PBFZF	4130-01-108-4794	97765	3700	ACCUMULATOR, SUCTION.....	EA	1
5	114	XBFZZ		94833	53577-10-10	SCREW, MACH PAN HD.....	EA	4
5	115	XBFZZ		94833	53576-1	NUT, HEX HD, SLFLKG NO. 10-3.....	EA	4
5	116	XBFZZ		94833	74834	MOUNT, ACCUMULATOR.....DCY	EA	1
5	116	XBFZZ		94833	72863	MOUNT, ACCUMULATOR.....DCZ	EA	1
5	117	PAFZZ	4130-00-235-4066	41947	W2344	ELBOW, 90 DEG STREET.....DCY	EA	4
5	117	PAFZZ	4130-00-235-4066	41947	W2344	ELBOW, 90 DEG STREET.....DCZ	EA	1
5	118	MFFFF		94833	74884	TUBE, ACCUMULATOR TO REGULATOR, 3.16 IN. LG. MFD FROM BULK WW-T-799.....DCY	EA	1
5	118	MFFFF		94833	12075-10-9000	TUBE, STRAIGHT, 9 IN. LG, MFD FROM BULK WW-T-775.....DCZ	EA	1
5	119	PAFZO	4820-01-108-8261	81997	70237-348	VALVE, REGULATING, FLUID PRESSURE.....	EA	1
5	120	PAFZZ	9525-01-031-1086	94906	MS20995AB32	WIRE, NONELECTRICTRCAL.....	EA	1
5	121	XBFZZ		94833	72910-19	NAMEPLATE, VALVE.....	EA	1
5	122	MFFFF		94833	12075-10-1210	TUBE, STRAIGHT, 1.25 IN. LG, MFD FROM BULK WW-T-755.....DCY	EA	2
5	122	MFFFF		94833	12075-10-1500	TUBE, STRAIGHT, 1.5 IN. LG. MFD FROM BULK WW-T-799.....DCZ	EA	1
5	123	PBFZZ	4720-00-807-4525	94833	21058-7	HOSE ASSY, METAL.....	EA	1

**SECTION II**

**TM 5-4110-234-24P  
T.O. 40R7-5-7-4**

(1) ILLUSTRATION		(2)	(3)	(4)	(5)	(6)	(7)	(8)
(a) FIG NO.	(b) ITEM NO.	SMR CODE	NATIONAL STOCK NUMBER	FSCM	PART NUMBER	DESCRIPTION  USABLE ON CODE	U/M	QTY INC IN UNIT
5	124	MFFFF		94833	12075-10-8000	TUBING, 8 IN. LG, MFD FROM BULK WW-T-799.....	EA	1
5	124	MFFFF		94833	74648	TUBE COMPRESSOR INLET, 19.19 IN. LG, MFD FROM BULK WW-T-799 .....DCZ	EA	1
5	125	PAFZZ	9525-01-047-6454	96906	MS20995AB20	WIRE, NONELECTRICAL .....	EA	2
5	126	XBZZ		94833	72910-11	NAMEPLATE, VALVE .....	EA	1
5	127	XBZZ		94833	7291Q-L3	NAMEPLATE, VALVE .....	EA	1
5	128	PAFZZ	4730-00-254-6448	41947	W2047	ELBOW, TUBE .....	EA	1
5	129	MFFFF		94833	12075-10-3500	TUBING, 3.50 IN. LG, MFD FROM BULK WW-T-799.	EA	1
5	130	PAFZZ	4730-00-263-6493	41947	W4051	TEE, TUBE .....	EA	1
5	131	MFFFF		94833	74663	TUBE VALVE, 4.25 IN. LG, MFD FROM BULK WW-T-775 .....	EA	1

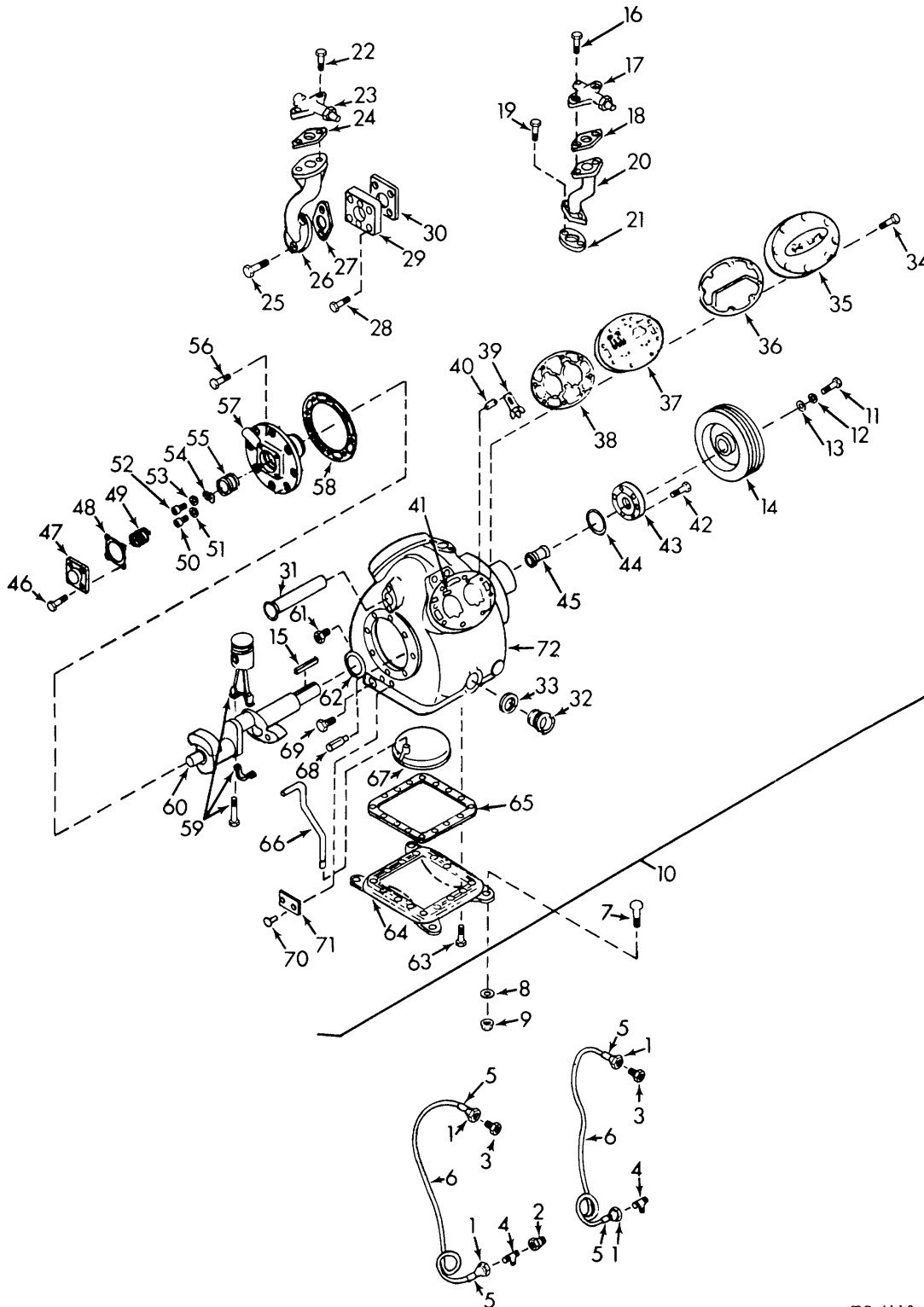

Figure 6. Compressor, Belt Driven

TS 4110-234-24P/6

SECTION II

(1) ILLUSTRATION		(2)	(3)	(4)	(5)	(6)	(7)	(8)
(a) FIG NO.	(b) ITEM NO.	SMR CODE	NATIONAL STOCK NUMBER	FSCM	PART NUMBER	DESCRIPTION  USABLE ON CODE	U/M	QTY INC IN UNIT
6	1	PAFZZ	4730-00-189-2737	41947	A5051	GROUP 05 COMPRESSOR ASSEMBLY NUT,TUBE COUPLING .....	EA	4
6	2	PAFZZ	4730-00-260-8284	41947	A4544	CAP, TUBE .....	EA	1
6	3	PAFZZ	4730-00-090-0832	41947	A4622	COUPLING,FEMALE .....	EA	2
6	4	PAFZZ	4730-00-257-2098	41947	A345	TEE, PIPE TO TUBE .....	EA	2
6	5	MFFFF		94833	12076-3-1500	TUBING,FLARE,LOPPER,1.5 IN.LG, MFD FROM BULK WW-E-175.....	EA	4
6	6	MFFFF		94833	12075-1-96000	TUBE STRAIGHT 96 IN.LG, MFD FROM BULK WW-T-775 .....	EA	2
6	7	XDFZZ	5305-00-942-2196	96906	MS90728-60	SCREW,CAP HEX HD, NO 3.75-16.....DCY	EA	4
6	8	PAFZZ	5310-00-087-7493	96906	MS27183-13	WASHER,FL RND .....	EA	4
6	9	XBFZZ		94833	53576-19	NUT,HEX SLFLKG.....DCY	EA	4
6	10	PAFFF	4130-00-091-9159	10855	5D43-139-A	COMPRESSOR, REFRIGERANT.....DCY	EA	1
6	11	PAFZZ	5305-00-378-2804	10855	AA06BR200	.SCREW,CAP,HEXAGON .....	EA	1
6	12	XBFZZ		10855	AU11AR201	.LOCKWASHER, SPRING.....DCY	EA	1
6	13	XBFZZ		10855	AU04AB201	.WASHER, FLYWHEEL RETAINING .....	EA	1
6	14	PAFZZ		10855	5D43-1103	.FLYWHEEL.....DCY	EA	1
6	15	PBFZZ	5315-00-956-5683	96906	MS20066-229	.KEY,SQUARE .....	EA	1
6	16	XBFZZ		10855	AA06BR205	.SCREW, CAP,HEX HD.....DCY	EA	2
6	17	PAFZZ	4130-00-453-6272	10855	EN07AA271	.VALVES.....DCY	EA	1
6	18	PAFZZ	5330-00-809-9573	10855	6D23-1421	.GASKET.....DCY	EA	1
6	19	XBFZZ		10855	AA06BR203	.SCREW, CAP HEX HD.....DCY	EA	2
6	20	XBOZZ		10855	5D43-1023	ADAPTER, DISCHARGE .....	EA	1
6	21	PAFZZ	5330-00-809-957	10855	6D23-1421	.GASKET .....	EA	1
6	22	XBFZZ		10855	A06BR205	.SCREW, CAP,HEX HD.....DCY	EA	2
6	23	PAFZZ	4820-00-316-2655	10855	EN07AA348	.VALVE, SERVICE, COMP.....DCY	EA	1
6	24	PAFZZ	5330-01-111-9287	10855	6D40-1131	.GASKET,SUCTION VALVE.....DCY	EA	1
6	25	PAFZZ	5305-00-225-8507	96906	MS90725-43	.SCREW, CAP HEX HD.....DCY	EA	2
6	26	XBFZZ		10855	5D43-1013	.ADAPTER, SUCTION VALVE.....DCY	EA	1
6	27	PAFZZ	5330-01-111-9287	10855	6D40-1131	.GASKET, SUCTION VALVE.....DCY	EA	1
6	28	PAFZZ	5305-00-378-2804	10855	AA06BR200	.SCREW, CAP, HEXAGON .....	EA	4
6	29	XBFZZ		10855	5D40-1162	.COVER, SUCTION MANIFOLD.....DCY	EA	1
6	30	PAFZZ	5330-01-111-928	10855	5D40-1182	.GASKET, SUCTION,MANIFOLD COVER.....DCY	EA	1
6	31	PAFZZ	4130-00-785-5132	10855	6D40-112	.STRAINER, SUCTION.....DCY	EA	1
6	32	PAFZZ	6680-00-818-3941	10855	5F20-781	.INDICATOR, SIGHT LIQ.....DCY	EA	2
6	33	PAFZZ	5310-00-914-0429	10855	5F20-1631	.WASHER, FLAT .....	EA	2
6	34	XBFZZ	5305-01-102-1783	10855	AA06BR237	.SCREW, CAP,HEX HD, NO. 75-16 X 2.50 IN.LGDCY	EA	16
6	35	XDFZZ	4130-00-795-0345	10855	6D40-2163	.HEAD COMPRESSOR .....	EA	2
6	36	PAFZZ		10855	17-55001	.GASKET, CYLINDER HD .....	EA	2
6	37	PAFZZ	2990-01-124-6175	10855	5D43-132	.VALVE PLATE ASSY.....DCY	EA	2
6	38	PAFZZ	5330-01-110-9276	10855	050A500153	.GASKET, VALVE PLATE.....DCY	EA	2
6	39	PAFZZ	4130-00-791-5312	10855	6D48-1072	.VALVE, SUCTION.....DCY	EA	4

SECTION II

(1) ILLUSTRATION		(2)	(3)	(4)	(5)	(6)	(7)	(8)
(a) FIG NO.	(b) ITEM NO.	SMR CODE	NATIONAL STOCK NUMBER	FSCM	PART NUMBER	DESCRIPTION  USABLE ON CODE	U/M	QTY INC IN UNIT
61	40	PAFZZ	5360-00-508-0641	10855	6D40-1021	.SPRING, HELICAL COMP SUCTION VALVE .... DCY	EA	4
6	41	XBFZZ	5315-00-260-0712	10855	7J1-6032	.PIN, STRAIGHT. .... DCY	EA	8
6	42	XBFZZ		10855	AA06BR202	.CAPSCREW HEX HD..... DCY	EA	6
6	43	XBFZZ		10855	5D23-242	.COVER PLATE ASSY..... DCY	EA	1
6	44	PAFZZ	4130-00-110-4010	10855	5D23-1002	.GASKET, SHAFT SEAL OVER PLATE ..... DCY	EA	1
6	45	PAFZZ		10855	5D23-143	.SEAL, SHAFT ASSY ..... DCY	EA	1
6	46	PAFZZ	5305-01-097-8792	10855	AA06BR199	.SCREW, CAP,HEX, HD..... DCY	EA	4
6	47	XBFZZ		10855	7J1-6002	.GASKET MANIFOLD ..... DCY	EA	1
6	48	PAFZZ	5330-00-812-2395	10855	6D40-1061	.GASKET ..... DCY	EA	1
6	49	PAFZZ	5360-00-719-5463	10855	6D40-1112	.SPRING, HELICAL, COMP, FEED GUIDE VANE DCY	EA	1
6	50	XBFZZ		10855	AB44AA166	.CAPSCREW, SOCKET HD, 0.50 IN.LG ..... DCY	EA	1
6	51	PAFZZ	5310-00-687-8571	10855	AU61ML171	.WASHER, LOCK..... DCY	EA	1
6	52	PAFZZ		10855	AB44AA126	.SCREW, CAP, SOCKET HD NO.10-32 X.50 IN.LGDCY	EA	1
6	53	PAFZZ	5310-00-687-8571	10855	AU61ML171	.WASHER, LOCK..... DCY	EA	1
6	54	PAFZZ	4130-00-719-4809	10855	6D4D-1171	.GUIDE, OIL FEED..... DCY	EA	1
6	55	PAFZZ	4130-00-719-4810	10855	6D40-1191	.DRIVE SEGMENT, OIL ..... DCY	EA	1
6	56	XBFZZ	5305-00-577-5462	10855	AA06BR230	.SCREW, CAP, HEX HD, NO 317-16 X 1 IN.LG .. DCY	EA	8
6	57	PBFZZ		10855	05DA400324	.PLATE, BEARING RETAINING ..... DCY	EA	1
6	58	PAFZZ	5330-00-977-7740	10855	6D40-1022	.GASKET ..... DCY	EA	1
6	59	PAHZZ	2805-01-123-4925	10855	17-56026	.PISTON AND PIN ..... DCY	EA	4
6	60	PBFZZ	4310-01-129-7908	10855	05DA400193	.CRANKSHAFT, COMPRESSOR..... DCY	EA	1
6	61	PAFZZ	4820-00-339-481	10855	6D4D-162	.VALVE, SAFETY RELIEF ..... DCY	EA	1
6	62	PBFZZ	3120-00-812-2382	10855	5D40-1311	.BEARING, WASHER, THRU ..... DCY	EA	1
6	63	XBFZZ		10855	AA06BR228	.CAPSCREW, PUMP END, .75 IN.LG ..... DCY	EA	16
6	64	XBFZZ		10855	5D40-1033	.PLATE, BOTTOM ..... DCY	EA	1
6	65	PAFZZ	5330-00-034-8627	10855	6D40-1043	.GASKET ..... DCY	EA	1
6	66	XBFZZ		10855	6D40-1092	.TUBE, OIL SUCTION..... DCY	EA	1
6	67	XBFZZI	4130-00-508-0642	10855	6D40-103	.SCREEN, OIL STRAINER..... DCY	EA	1
6	68	PAFZZ	4130-00-620-7000	10855	6D23-522	.VALVE ASSEMBLY, RELIEF ..... DCY	ES	1
6	69	XBFZZ		10855	CA63AA001	.HEX, HEAD PIPE PLUG ..... DCY	EA	3
6	70	PAFZZ	5305-00-019-2413	10855	AL81AF083	.SCREW, DRIVE ..... DCY	EA	2
6	71	XBFZZ		10855	5D43-252	.NAMEPLATE ..... DCY	EA	1
6	72	XBFZZ		10855	5D43-259	.CRANKCASE ASSY..... DCY	EA	1



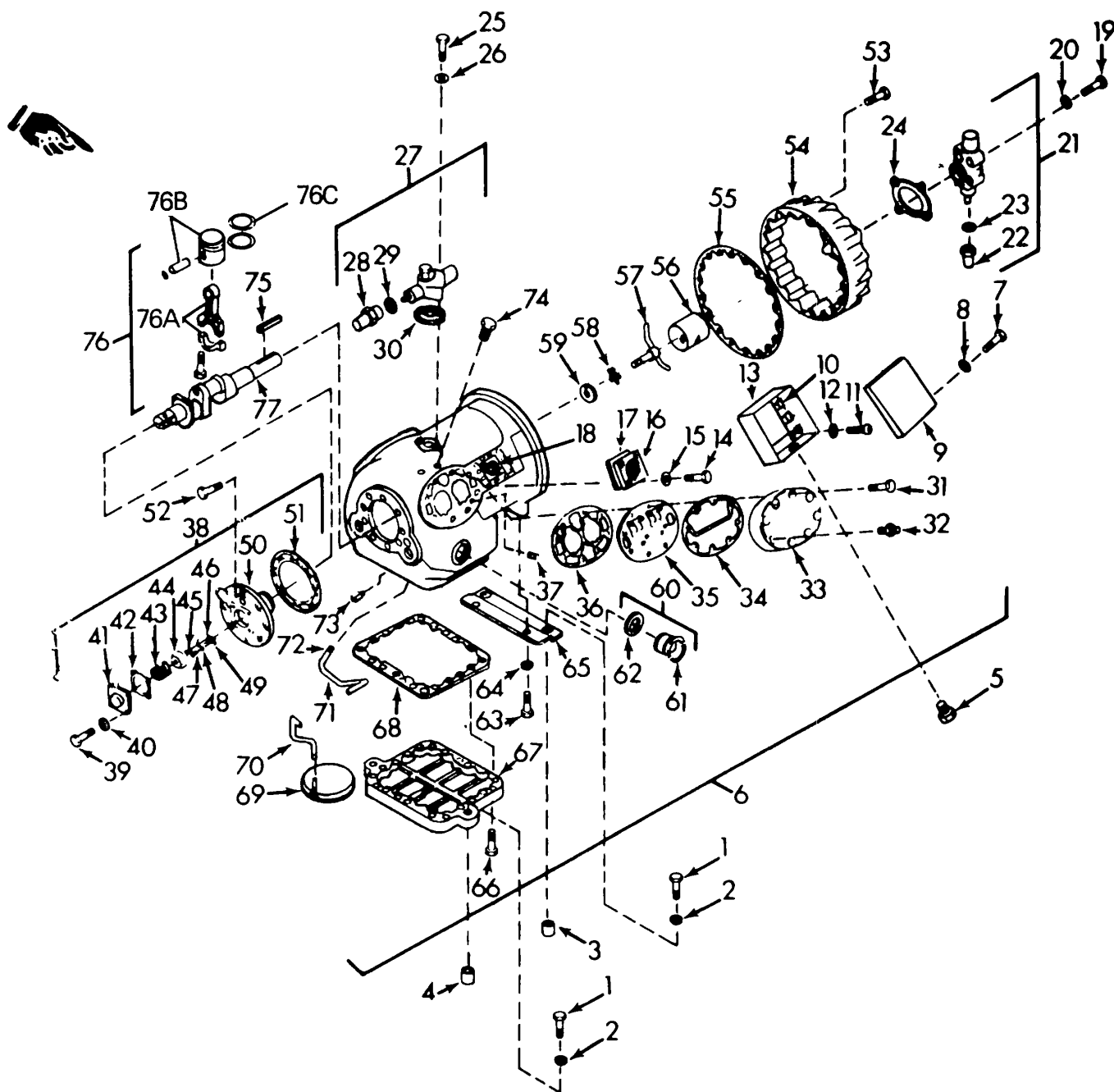

Figure 7. Compressor, Semi-Hermetic

TS 4110-234-24P/7

SECTION II

(1) ILLUSTRATION		(2)	(3)	(4)	(5)	(6)	(7)	(8)
(a) FIG NO.	(b) ITEM NO.	SMR CODE	NATIONAL STOCK NUMBER	FSCM	PART NUMBER	DESCRIPTION  USABLE ON CODE	U/M	QTY INC IN UNIT
7	1	XBFZZ		94833	53573-6-24	SCREW, CAP, HEX HD ..... DCZ	EA	4
7	2	XBFZZ		94833	53574-8	WASHER, LOCK, HELICAL, .375 IN.LG ..... DCZ	EA	4
7	3	XBFZZ		94833	74623-1	SPACER, MOUNTING MOTOR, END..... DCZ	EA	2
7	4	XBFZZ		94833	71423-3	SPACER, MOUNTING MOTOR, END..... DCZ	EA	2
7	5	XBFZZ	5975-00-152-1144	59730	3302	BOX, CONNECTOR ..... DCZ	EA	1
7	6	PAFFH	4130-01-108-4449	10855	06DR8208DA1200	COMPRESSOR,SEMI-HER ..... DCZ	EA	1
7	7	XBFZZ	5305-00-484-6184	10855	AL76AU165	.SCREW, ASSEMBLED ,NO. 8-18 X.375 IN.LG... DCZ	EA	2
7	8	XSFZZ	5310-00-017-8374	10855	AU27AS131	.WASHER, LOCKTOOTH ..... DCZ	EA	2
7	9	XBFZZ		10855	06DA400163	.COVER ASSY TERMINAL BOX ..... DCZ	EA	1
7	10	PAFZZ	5930-01-110-6709	10855	HN69GZ306	.SWITCH, THERMOSTATIC ..... DCZ	EA	3
7	11	PAFZZ	5305-00-059-3661	96906	MS35217-57	.SCREW, PAN HEAD, NO. 10-32 X .375 IN.LG .. DCZ	EA	2
7	12	XBFZZ	5310-00-017-8374	10855	AU27AS131	.WASHER, LOCKTOOTH ..... DCZ	EA	2
7	13	XBFZZ		10855	06DA501063	.BOX, TERMINAL ..... DCZ	EA	1
7	14	PAFZZ	5305-00-378-2804	10855	AA06BR200	.SCREW, CAP, HEXAGON NO. 125-18..... DCZ	EA	4
7	15	PAFZZ	5310-00-167-0836	18876	911246	.WASHER, FLAT ..... DCZ	EA	4
7	16	XBFZZ		10855	06DA401583	.TERMINAL PLATE ASSY ..... DCZ	EA	1
7	17	PAFZZ	5330-00-812-2395	10855	6D40-1061	.GASKET ..... DCZ	EA	1
7	18	PBFZZ	5310-00-714-2193	10855	6D40-1311	.WASHER, FLAT ..... DCZ	EA	1
7	19	PAFZZ	5305-00-367-2667	10855	AA06BR297	.SCREW, CAP, HEXAGON ..... DCZ	EA	4
7	20	PAFZZ	5310-00-809-9572	10855	AU51YA003	.WASHER, FLAT ..... DCZ	EA	4
7	21	PAFZZ	4130-00-647-1723	10855	EN07EA039	.VALVE, SUCTION SHUT-OFF ..... DCZ	EA	1
7	22	PBFZZ	4130-00-812-9490	10855	EN99ZA-002	.CAP ..... DCZ	EA	1
7	23	PBFZZ	5330-00-492-8811	10855	EN99ZA-103	.GASKET, CAP ..... DCZ	EA	1
7	24	PAFZZ	5330-00-671-6892	10855	6D68-1131	.GASKET ..... DCZ	EA	1
7	25	XBFZZ		10855	AA06BR203	.SCREW,CAP HEX HD.NO .3125-18 X 1.5 IN.LG DCZ	EA	2
7	26	PAFZZ	5310-00-809-9572	10855	AU51YA003	.WASHER, FLAT ..... DCZ	EA	2
7	27	PAFZZ	4820-00-522-4354	10855	EN07AA284	.VALVE, ANGLE - T-OFF..... DCZ	EA	1
7	28	PBFZZ	4130-00-812-9490	10555	EN99ZA-002	.CAP ..... DCZ	EA	1
7	29	PBFZZ	5330-01-110-9277	10855	EN99ZA-102	.GASKET, CAP ..... DCZ	EA	1
7	30	PAFZZ	5330-00-809-9573	10855	6D23-1421	.GASKET ..... DCZ	EA	1
7	31	XBFZZ	5305-01-102-1783	10855	AA06BR237	.SCREW, CAP.HEX HD,NO. 0.375-16 X 2.5 IN.LG DCZ	EA	12
7	32	PAFZZ	5325-01-112-1486	10855	06DA501662	.STUD, FAN COVER MTG ..... DCZ	EA	4
7	33	XDFZZ	4130-00-795-0345	10855	6D40-2163	.HEAD, COMPRESSER ..... DCZ	EA	2
7	34	PAFZZ	5330-01-082-7097	10855	6D40-1053	.GASKET, CYLINDER HD ..... DCZ	EA	2
7	35	PAFZZ		10855	06DA401173	.VALVE PLATE ASSY ..... DCZ	EA	2
7	36	PAFZZ	4130-00-219-8932	10855	6D43-1073	.GASKET, VALVE PLATE..... DCZ	EA	2
7	37	XBFZZ	5315-00-260-0712	10855	7J1-6032	.PIN, STRAIGHT ..... DCZ	EA	8
7	38	PBFZZ	4130-01-128-9189	10855	6D86-952	.OIL PUMP W/BEARING, END ..... DCZ	EA	1
7	39	PAFZZ	5305-01-097-8792	10855	AA06BR199	.SCREW, CAP, HEX HD..... DCZ	EA	4
7	40	PAFZZ	5310-00-809-9572	10855	AU51YA003	.WASHER, FLAT ..... DCZ	EA	4

SECTION II

(1) ILLUSTRATION		(2)	(3)	(4)	(5)	(6)	(7)	(8)
(a) FIG NO.	(b) ITEM NO.	SMR CODE	NATIONAL STOCK NUMBER	FSCM	PART NUMBER	DESCRIPTION  USABLE ON CODE	U/M	QTY INC IN UNIT
7	41	XBFZZ		10855	7J1-6002	..GASKET MANIFOLD ..... DCZ	EA	1
7	42	PAFZZ	5330-00-812-2395	10855	6D40-1061	..GASKET ..... DCZ	EA	1
7	43	PAFZZ	5360-00-719-5463	10855	6D40-1112	..SPRING, HELICAL, COMP ..... DCZ	EA	1
7	44	PAFZZ	4130-00-719-4809	10855	6D40- 1171	..GUIDE, OIL FEED ..... DCZ	EA	1
7	45	PAFZZ		10855	AB44AA126	..SCREW, CAP, SOCKET HD ..... DCZ	EA	1
7	46	XBFZZ		10855	AU61ML131	..WASHER, LOCK, SPRING..... DCZ	EA	1
7	47	XBOZZ		10855	AB44AA167	..SCREW, CAP SOCKET HD ..... DCZ	EA	1
7	48	PAFZZ	5310-00-687-8571	10855	AU61ML171	..WASHER, LOCK..... DCZ	EA	1
7	49	PAFZZ	4130-00-719-4810	10855	6D40-1191	..DRIVE SEGMENT, OIL ..... DCZ	EA	1
7	50	PBFZZ	4130-01-129-3764	10855	06DA400903	..PUMP, OIL..... DCZ	EA	1
7	51	PAFZZ	5330-00-977-7740	10855	6D40-1022	..GASKET ..... DCZ	EA	1
7	52	XBFZZ	5305-00-577-5462	10855	AA06BR230	..SCREW, CAP HEX HD.NO .375-16 ..... DCZ	EA	8
7	53	PAFZZ	5305-00-268-6531	10855	AA06BR271	..SCREW, CAP HEX HD ..... DCZ	EA	18
7	54	XSFZZ	4130-00-974-7328	10855	6D68-1024	..COVER, MOTOR END ..... DCZ	EA	1
7	55	PAFZZ	5330-00-801-1568	10855	6F25-1013	..GASKET END. .... DCZ	EA	1
7	56	PBFZZ		10855	6DA402133	..STRAINER SUCTION..... DCZ	EA	1
7	57	PBFZZ	4710-00-813-8563	10855	6D75-122	..TUBE ASSEMBLY, EQUAL ..... DCZ	EA	1
7	58	PAFZZ	5310-00-335--9368	10855	6D40-1001	..WASHER, KEY ..... DCZ	EA	1
7	59	PAFZZ	5310-01-081-6538	10855	6D40-1011	..WASHER, ROTOR, LOCK ..... DCZ	EA	1
7	60	PAFZZ	4130-00-202-4482	10855	5F20-152	..WINDOW, OBSERVATION ..... DCZ	EA	1
7	61	XBFZZ	6680-00-818-3941	10855	5F20-781	..INDICATOR, SIGHT, LIQ..... DCZ	EA	1
7	62	XBFZZ	5310-00-914-0429	10855	SF20-1631	..WASHER, FLAT ..... DCZ	EA	1
7	63	PAFZZ	5305-01-097-8791	10855	AA06BR229	..SCREW ..... DCZ	EA	2
7	64	PAFZZ	5310-01-081-6537	10855	AU27AR241	..WASHER, LOCK..... DCZ	EA	2
7	65	XBFZZ		10855	6D48-2063	..FOOT, COMPRESSOR ..... DCZ	EA	1
T	66	PAFZZ	5305-00-269-3217	96904	MS90725-67	..SCREW, CAP HEX HD..... DCZ	EA	16
7	67	XBFZZ		10855	6D48-1274	..BOTTOM PLATE ..... DCZ	EA	1
7	68	PAFZZ	5330-00-034-8627	10855	6D40-1043	..GASKET ..... DCZ	EA	1
7	69	XBFZZ	4130-10-508-0642	10855	6D40-103	..SCREEN, OIL STRAINER..... DCZ	EA	1
7	70	XBFZZ		10855	6D48-1092	..TUBE, OIL SUCTION..... DCZ	EA	1
7	71	PAFZZ	4130-00-620-7000	10855	6D23-522	..VALVE ASSY, RELIEF ..... DCZ	EA	1
7	72	PAFZZ	4730-00-289-1956	10855	DC03CA-076	..NUT, COMPRESSOR ..... DCZ	EA	1
7	71	PAFZZ	4820-00-339-4818	10855	6D40-162	..VALVE, SAFETY RELIEF ..... DCZ	EA	1
7	74	PAFZZ	4730-00-152-9840	10855	CA63AA051	..PLUG, PIPE..... DCZ	EA	3
7	75	PAFZZ	5315-01-083-1093	10855	AW01DA103	..KEY, DRIVE..... DCZ	EA	1
7	76	PAFZZ		10855	06DA401882	..CONNECTING ROD AND PISTON ASSY ..... DCZ	EA	4
7	76A	PAFZZ		10855	06DA401-003	..CONNECTING ROD AND ASSY ..... DCZ	EA	1
7	76b	PAFZZ		10855	6D44-962	..PISTON AND PIN..... DCZ	EA	1
7	76C	PAFZZ		10855	AU50CP355	..COMPRESSION RING..... DCZ	EA	1
7	77	PBFZZ		10855	06DA401043	..CRANKSHAFT ASSY ..... DCZ	EA	1

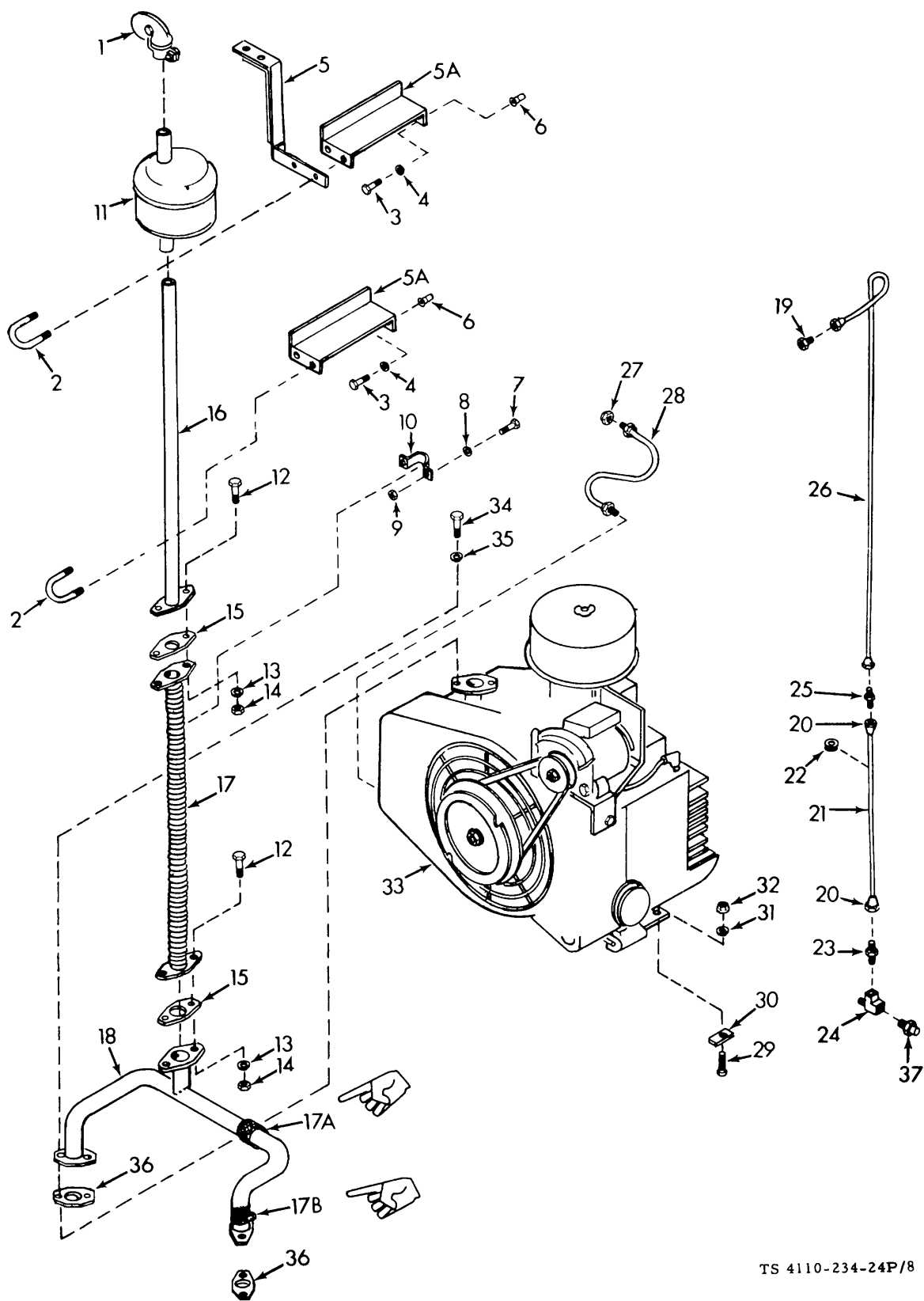

TS 4110-234-24P/8

Figure 8. Engine, Exhaust, Oil Pressure and Mounting

SECTION II

(1) ILLUSTRATION		(2)	(3)	(4)	(5)	(6)	(7)	(8)
(a) FIG NO.	(b) ITEM NO.	SMR CODE	NATIONAL STOCK NUMBER	FSCM	PART NUMBER	DESCRIPTION  <i>USABLE ON CODE</i>	U/M	QTY INC IN UNIT
8	1	PBOZZ	2990-00-930-5459	81859	11002	GROUP 06 ENGINE ASSEMBLY CAP, EXHAUST ..... DCY	EA	1
8	2	XBOZZ		94833	74678	CLAMP, MUFFLER, FULL CIRCLE ..... DCY	EA	2
8	3	PAOZZ	5305-00-068-7837	96906	MS90728-5	SCREW, CAP, HEXAGON ..... DCY	EA	4
8	4	PAOZZ	5310-00-159-6209	96906	MS122032	WASHER, LOCK..... DCY	EA	4
8	5	XBOZZ		94833	74883-1	SUPPORT, MUFFLER..... DCY	EA	1
8	5A	XBOZZ		94833	74674	SUPPORT..... DCY	EA	2
8	6	PAOZZ	5310-01-015-1021	96906	MS27130-S31	NUT, PLAIN, BLIND RIVET..... DCY	EA	4
8	7	XBOZZ		94833	53577-10-16	SCREW, CAP, HEX HD, NO 10-32 X 1/2 IN.LG .. DCY	EA	2
8	8	XBOZZ		94833	53574-5	WASHER, LOCK HLCL, NO.10..... DCY	EA	2
8	9	PAOZZ	5310-00-934-9751	96906	MS35650-302	NUT, PLAIN, HEXAGON ..... DCY	EA	2
8	10	XBOZZ		94833	12089-18	CLAMP ..... DCY	EA	1
8	11	PAOZZ	2990-01-109-3020	76700	17625-N	MUFFLER, EXHAUST ..... DCY	EA	1
8	12	PAOZZ	5306-00-226-4825	96906	MS90728-32	BOLT, MACHINE ..... DCY	EA	4
8	13	PAOZZ	5310-00-407-9566	96906	MS35338-45	WASHER, LOCK..... DCY	EA	4
8	14	PAOZZ	5310-00-891-1709	96906	MS35691-9	NUT, PLAIN, HEXAGON..... DCY	EA	4
8	15	PAOZZ	5330-01-111-4157	94833	74869	GASKET, ASBESTOS ..... DCY	E	2
8	16	PBOZZ	2990-01-109-3092	94833	74872-1	PIPE, EXHAUST ..... DCY	EA	1
8	17	PBOZZ	4720-01-126-9098	94833	74873-1	FLEXIBLE METAL HOSE, EXHAUST TUBE..... DCY	EA	1
8	17A	XDOZZ		94833	12649	TAPE, FIBERGLASS 1/8 IN.X 1 IN.LG ..... DCY	FT	30
8	17B	XBOZZ		94833	51285-7	CLAMP, HOSE ..... DCY	EA	2
8	18	PBOZZ	4130-01-115-4380	94833	74868-1	MANIFOLD, EXHAUST ..... DCY	EA	1
8	19	PAOZZ	4730-00-090-8032	41947	A4622	COUPLING, FEMALE ..... DCY	EA	1
8	20	PAOZZ	4730-00-189-2737	41947	A5051	NUT,TUBE COUPLING ..... DCY	EA	2
8	21	MOOOO		94833	12075-3-9000	TUBING, COPPER, 9 IN.LG,MFD FRON BULK WW-T-775 ..... DCY	FT	1
8	22	PAOZZ	5325-00-174-9008	96906	MS35489-15	GROMMET, NONMETALLIC ..... DCY	EA	1
8	23	PAOZZ	4730-00-266-0532	94833	51283-2	COUPLING, HALF UNION ..... DCY	EA	1
8	24	PAOZZ	4730-00-263-2733	79470	3750X2	TEE, PIPE ..... DCY	EA	1
8	25	PAOZZ	4730-00-265-6909	41947	A325	UNION, COUPLING ..... DCY	EA	1
8	26	XBOZZ		94833	74895-1	LINE, OIL, PRESSURE ..... DCY	EA	1
8	27	XBOZZ	4730-00-044-4789	79470	C5229X8	PLUG..... DCY	EA	1
8	28	XBOZZ		79470	H01708-1J08X608 -1 6IN	HOSE, OIL DRAIN. .... DCY	EA	1
8	29	PAOZZ	5306-01-014-6805	96906	MS35751-126	BOLT, SOUARE NECK, RED HD NO.0.5-13 X 1.75 IN.LG ..... DCY	EA	4
8	30	XBOZZ		94833	74661	SHIM, ENGINE USE QUANTITY AS REQUIRED DCY	EA	8
8	31	PAOZZ	5310-00-584-5272	96906	MS35338-48	WASHER, LOCK..... DCY	EA	4
8	32	PAOZZ	5310-00-595-7421	96906	MS17829-8C	NUT, SELF-LOCKING ..... DCY	EA	4
8	33	PBOFD	2805-01-108-9240	44940	CCKA-MS/3834J	ENGINE, GASOLINE, TWO CYLINDER ..... DCY	EA	1
8	34	PAOZZ	5305-01-050-3813	44940	800-0028	SCREW, CAP, HEXAGON ..... DCY	EA	4
8	35	PAOZZ	5310-01-063-9847	44940	850-0045	WASHER, LOCK..... DCY	EA	4
8	36	PAOZZ	5330-00-023-5042	44940	154-0360	GASKET..... DCY	EA	2
8	37	PAOZZ	5930-00-272-1361	44940	309-0010	SWITCH, PRESSURE ..... DCY	EA	1

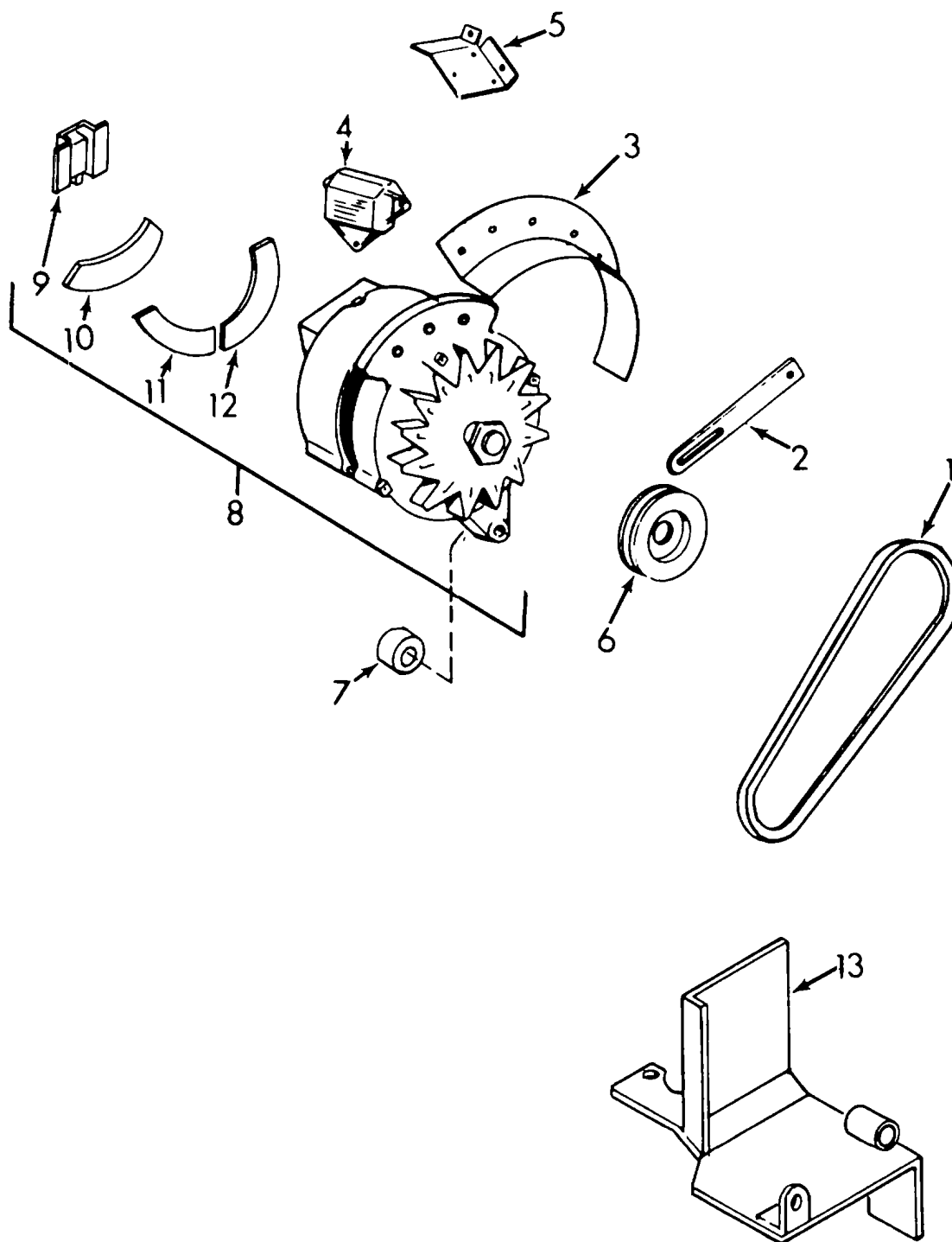

Figure 9. Alternator

SECTION II

(1) ILLUSTRATION		(2)	(3)	(4)	(5)	(6)	(7)	(8)
(a) FIG NO.	(b) ITEM NO.	SMR CODE	NATIONAL STOCK NUMBER	FSCM	PART NUMBER	DESCRIPTION  <i>USABLE ON CODE</i>	U/M	QTY INC IN UNIT
9	1	PAOZZ	3030-01-073-3804	44940	511-0090	.BELT, DRIVE .....DCY	EA	1
9	2	XBOZZ		44940	191-1168	.BRACKET, ALTERNATOR ADJUSTING .....DCY	EA	1
9	3	XBOZZ		44940	191-0725	.GUARD, BELT .....DCY	EA	1
9	4	PAFZZ	6110-01-108-9055	44940	191-0642	.REGULATOR, VOLTAGE.....DCY	EA	1
9	5	XBOZZ		44940	191-0638	.BRACKET, REGULATOR MOUNTING .....DCY	EA	1
9	6	PBFZZ	3020-01-109-7993	44940	191-0623	.PULLY, ALTERNATOR .....DCY	EA	1
9	7	XBOZZ		44940	191-0635	.SPACER, ALTERNAOR.....DCY	EA	1
9	8	PAOFF		44940	191-0543	.ALTERNATOR, 35 AMP .....DCY	EA	1
9	9	PAFFZ	5977-01-110-7421	44940	191-0659	..BRUSH AND HOLDER ASSY.....DCY	EA	1
9	10	PAFZZ	5961-01-110-3672	44940	191-0663	..DIODE ASSY, ISOLATION .....DCY	EA	1
9	11	PAFZZ	5961-01-110-3673	44940	191-0662	..DIODE ASSEMBLV, RECTIFIER.....DCY	EA	1
9	12	PAFZZ	5961-01-110-3674	44940	191-0661	..DIODE ASSY, RECTIFIER.POSITIVE .....DCY	EA	1
9	13	XBOZZ		44940	191-0636	.BRACKET, ALTERNATOR MOUNTING .....DCY	EA	1

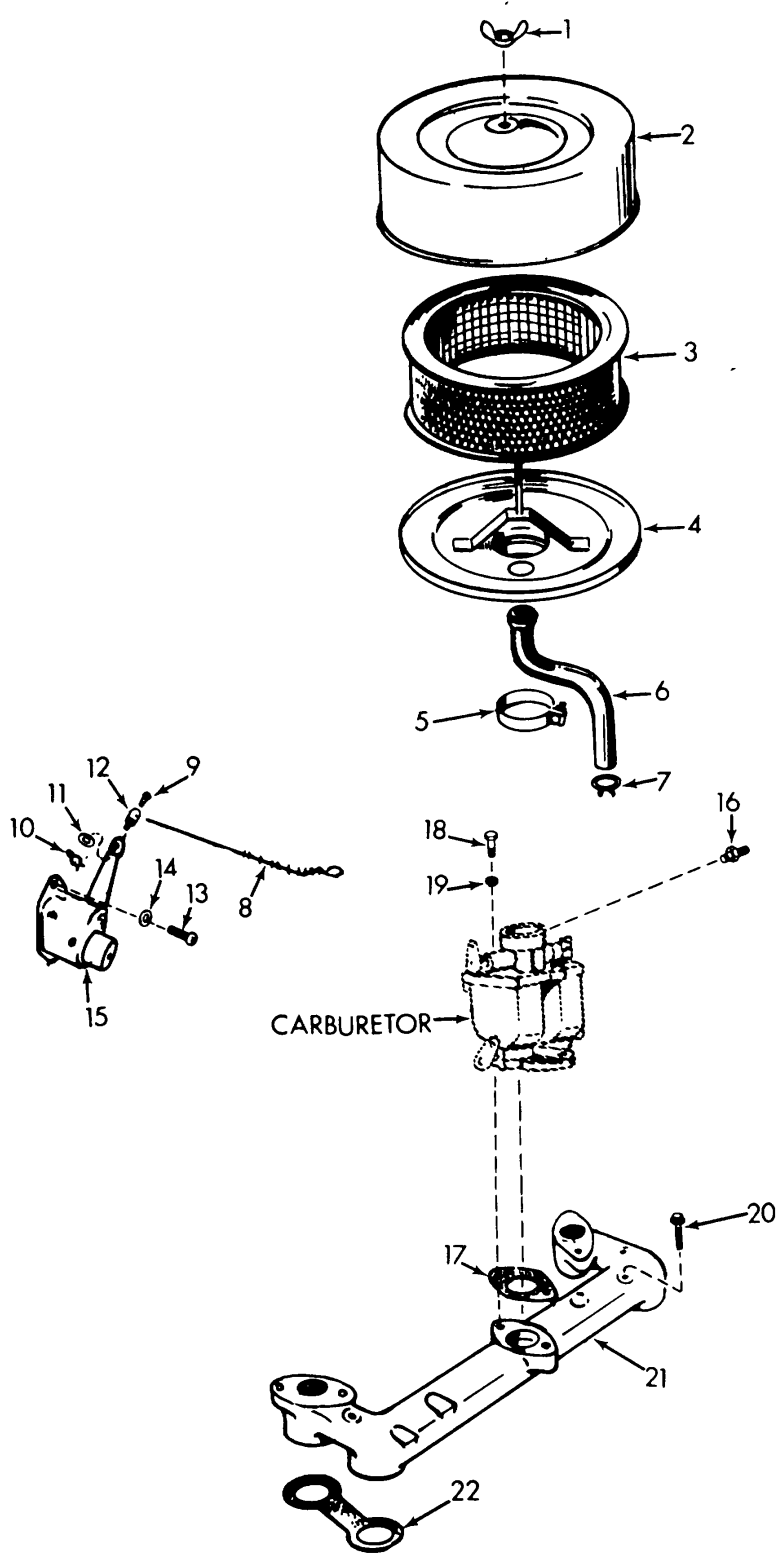

Figure 10. Fuel System



SECTION II

(1) ILLUSTRATION		(2)	(3)	(4)	(5)	(6)	(7)	(8)
(a) FIG NO.	(b) ITEM NO.	SMR CODE	NATIONAL STOCK NUMBER	FSCM	PART NUMBER	DESCRIPTION  USABLE ON CODE	U/M	QTY INC IN UNIT
10	1	PAOZZ	5310-01-050-7091	44940	865-0020	.NUT, PLAIN, WING..... DCY	EA	1
10	2	XBOZZ		44940	140-1295	.COVER, AIR CLEANER..... DCY	EA	1
10	3	PAOZZ	2940-01-028-9920	44940	140-1216	.ELEMENT, AIR CLEANER..... DCY	EA	1
10	4	XBOZZ		44940	140-1344	.BASE, AIR CLEANER ..... DCY	EA	1
10	5	PAOZZ	4730-00-457-6299	44940	503-0398	.CLAMP, HOSE ..... DCY	EA	1
10	6	PBOZZ	2910-01-047-2648	44940	123-1264	.BREATHER, TUBE ..... DCY	EA	1
10	7	PAOZZ		44940	503-0769	.CLAMP HOSE ..... DCY	EA	1
10	8	XBOZZ		94833	74888	.LINKCHOKE TO CARBURATOR ..... DCY	EA	1
10	9	XBOZZ	5305-01-067-6844	44940	815-0104	.SCREW, NO 8-32 X 3125 IN LG ..... DCY	EA	1
10	10	PAOZZ	5365-01-111-4161	44940	516-0059	.RING, SNAP ..... DCY	EA	1
10	11	PAOZZ	5310-01-118-2353	44940	526-0006	.WASHER, FLAT ..... DCY	EA	1
10	12	XBOZZ	5340-01-066-0550	44940	152-0155	.SWIVEL, CHOKE LINKAGE ..... DCY	EA	1
10	13	XBOZZ		94833	53577-10-8	.SCREW, PAN HD 10-32 X 50 IN LG ..... DCY	EA	2
10	14	XBOZZ		94833	53574-5	.WASHER, LOCK, NO 10 ..... DCY	EA	2
10	15	PBOZZ	2910-00-963-0871	44940	153-0223	.CHOKE, SOLENOID ..... DCY	EA	1
10	16	XBOZZ		44940	502-0395	.CONNECTOR ..... DCY	EA	1
10	17	PAOZZ	5330-01-117-6151	44940	141-0078	.GASKET, MOUNTING ..... DCY	EA	1
10	18	PAOZZ		44940	800-54	.SCREW, CAP, HEXAGON ..... DCY	EA	2
10	19	PAOZZ	5310-01-060-9104	44940	850-0050	.WASHER, LOCK..... DCY	EA	2
10	20	PAOZZ	5305-01-049-5437	44940	821-0004	.SCREW, SELF-LOCKING ..... DCY	EA	1
10	21	XBFZZ	2805-00-647-0704	44940	154-0356	.MANIFOLD, EXHAUST ..... DCY	EA	1
10	22	KFFZZ		44940	154-0013	.GASKET, INTAKE MANIFOLD PART OF KIT P/N 168-0095 ..... DCY	EA	2

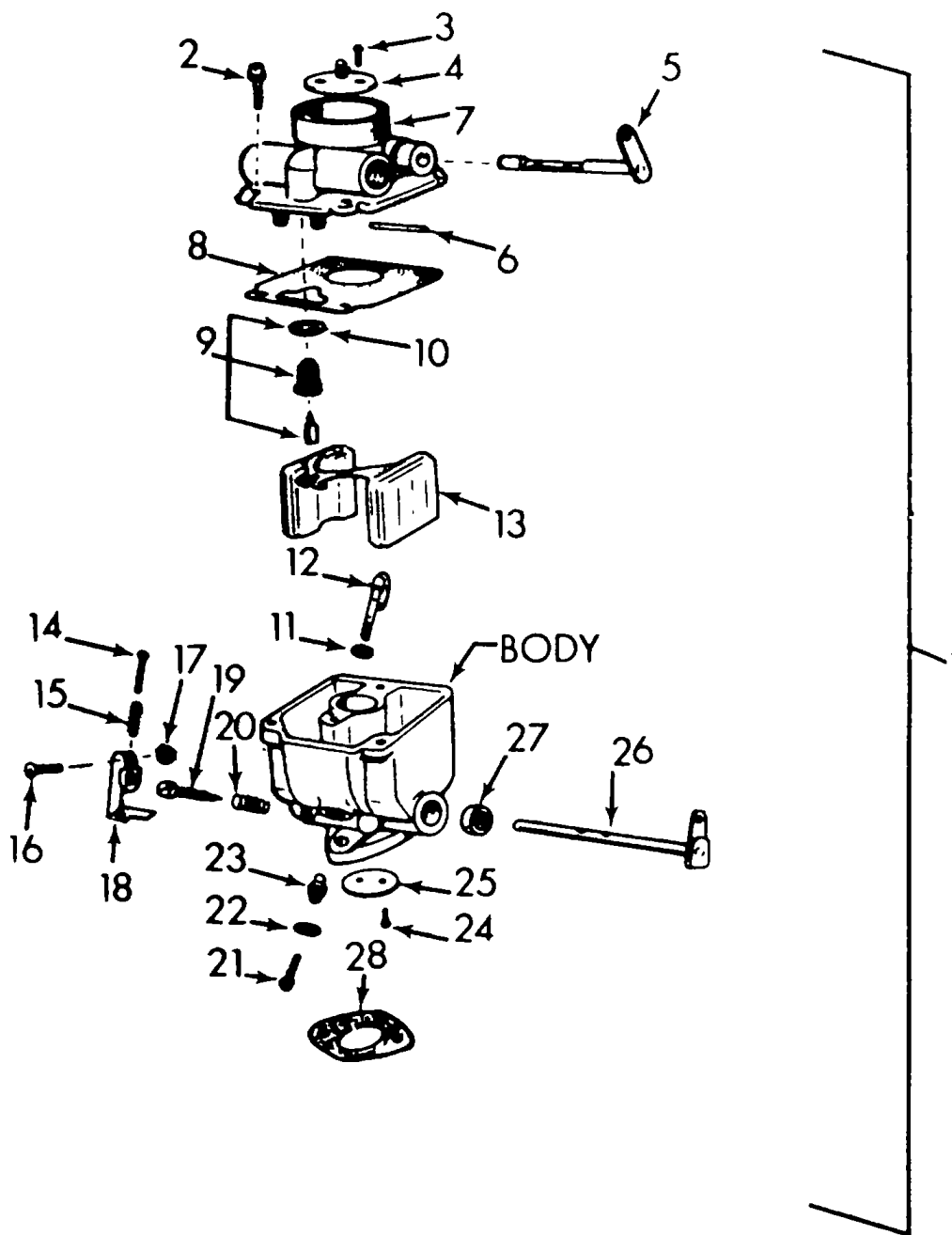

Figure 11. Carburetor

TS 4110-234-24P/11

SECTION II

(1) ILLUSTRATION		(2)	(3)	(4)	(5)	(6)	(7)	(8)
(a) FIG NO.	(b) ITEM NO.	SMR CODE	NATIONAL STOCK NUMBER	FSCM	PART NUMBER	DESCRIPTION  USABLE ON CODE	U/M	QTY INC IN UNIT
11	1	PAOFZ	2910-01-044-8999	44940	142-0431	.CARBURETOR, FLOAT ..... DCY	EA	1
11	2	XBFZZ	5305-01-049-6472	44940	815-0109	..SCREW, NO 10 24 X 625 IN LG..... DCY	EA	3
11	3	XDFZZ		44940	815-0091	..SCREW, FILLISTER HD, ASSEMBLED ..... DCY	EA	2
						WASHER NO 4-40X 188 IN LG		
11	4	XBFZZ	2910-00-358-5618	44940	142-0055	..DISK, VALVE..... DCY	EA	1
11	5	XBFZZ		44940	142-0420	..SHAFT, CHOKE..... DCY	EA	1
11	6	XDFZZ		44940	142-0039	..SHAFT, FLOAT..... DCY	EA	1
11	7	XBFZZ		44940	142-0205	..SLEEVE, CHOKE COVER..... DCY	EA	1
11	8	KFFZZ		44940	142-0031	..GASKET, BODY PART OF KIT P/N 142-33.....	EA	1
11	9	KFFZZ		44940	142-0049	..VALVE AND SEAT ASSY PART OF KIT P/N 142-33	EA	1
11	10	KFFZZ		44940	148-0017	..GASKET PART OF KIT P/N 142-33.....	EA	1
11	11	KFFZZ		44940	142-0032	..GASKET, NOZZLE PART OF KIT P/N 142-33...	EA	1
11	12	PAFZZ	2910-00-358-5021	44940	142-0285	..NOZZLE, FUEL..... DCY	EA	1
11	13	PAFZZ	2910-00-354-3139	44940	142-0361	..FLOAT, CARBURETOR..... DCY	EA	1
11	14	XBFZZ		44940	812-0063	..SCREW, MACH, RD HD, NO 6-32 X 50 IN LG .. DCY	EA	1
11	15	XBFZZ	5360-00-522-5332	44940	142-35	..SPRING..... DCY	EA	1
11	16	XBFZZ	5305-01-118-4743	44940	813-0103	..SCREW, MACH, RD HD, NO 10-32 X 75 IN LG DCY	EA	1
11	17	XBFZZ	5310-01-049-3957	44940	870-0053	..NUT, PLAIN, HEXAGON..... DCY	EA	1
11	18	XBFZZ		44940	145-0008	..LEVER, IDLE STOP..... DCY	EA	1
11	19	XDFZZ		44940	142-0040	..NEEDLE, IDLE ADJUSTING..... DCY	EA	1
11	20	XBFZZ	5360-01-050-6109	44940	142-0282	..SPRING, NEEDLE..... DCY	EA	1
11	21	XDFZZ		44940	142-0015	..PLUG, NOZZLE..... DCY	EA	1
11	22	KFFZZ		44940	148-0017	..GASKET PART OF KIT P/N 142-33.....	EA	1
11	23	XDFZZ		44940	142-0474	..NUT AND JET NOZZLE..... DCY	EA	1
11	24	XDFZZ		44940	815-0072	..SCREW, OVAL HD, NO 4-40 X 25 IN LG ..... DCY	EA	2
						PART OF KIT P/N 142-33		
11	25	XBFZZ		44940	142-0369	..FLY, THROTTLE..... DCY	EA	1
11	26	XDFZZ		44940	142-0368	..SHAFT, THROTTLE..... DCY	EA	1
11	27	XDFZZ		44940	142-0343	..BUSHING, THROTTLE SHAFT..... DCY	EA	1
11	28	KFFZZ		44940	141-0078	..GASKET, CARBURETOR MTG PART OF KIT P/N 142-33.....	EA	1

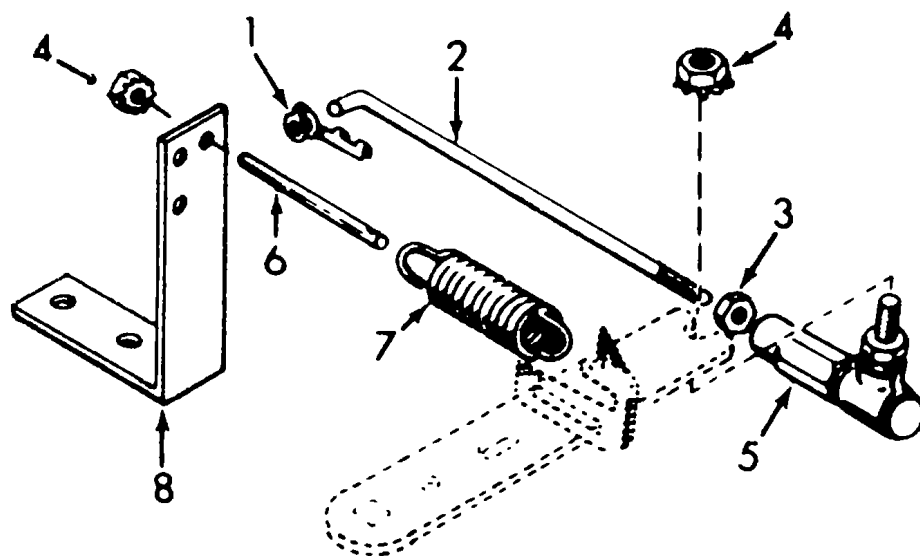

Figure 12. Governor

SECTION II

(1) ILLUSTRATION		(2)	(3)	(4)	(5)	(6)	(7)	(8)
(a) FIG NO.	(b) ITEM NO.	SMR CODE	NATIONAL STOCK NUMBER	FSCM	PART NUMBER	DESCRIPTION  <i>USABLE ON CODE</i>	U/M	QTY INC IN UNIT
12	1	PAOZZ	5340-00-630-9828	44940	518-0006	.CLIP, SPRING TENSION ..... DCY	EA	1
12	2	XBFZZ	2990-00-646-9888	44940	150-0629	.ROD, GOVERNOR ..... DCY	EA	1
12	3	PADZZ	5310-01-049-3957	44940	870-0053	.NUT, PLAIN, HEXAGON ..... DCY	EA	1
12	4	XBOZZ	5310-01-049-2745	44940	870-0131	.NUT, PLAIN, ASSEMBLED ..... DCY	EA	2
12	5	PAOZZ	2990-00-628-0506	44940	150-0639	.BALL JOINT ..... DCY	EA	1
12	6	XBOZZ		44940	150-0096	.STUD. GOVERNOR SPEED ADJUSTING ..... DCY	EA	1
12	7	XBOZZ	5360-01-053-6893	44940	150-0098	.SPRING, TENSION ..... DCY	EA	1
12	8	XBOZZ		44940	150-1577	.BRACKET, GOVERNOR ..... DCY	EA	1

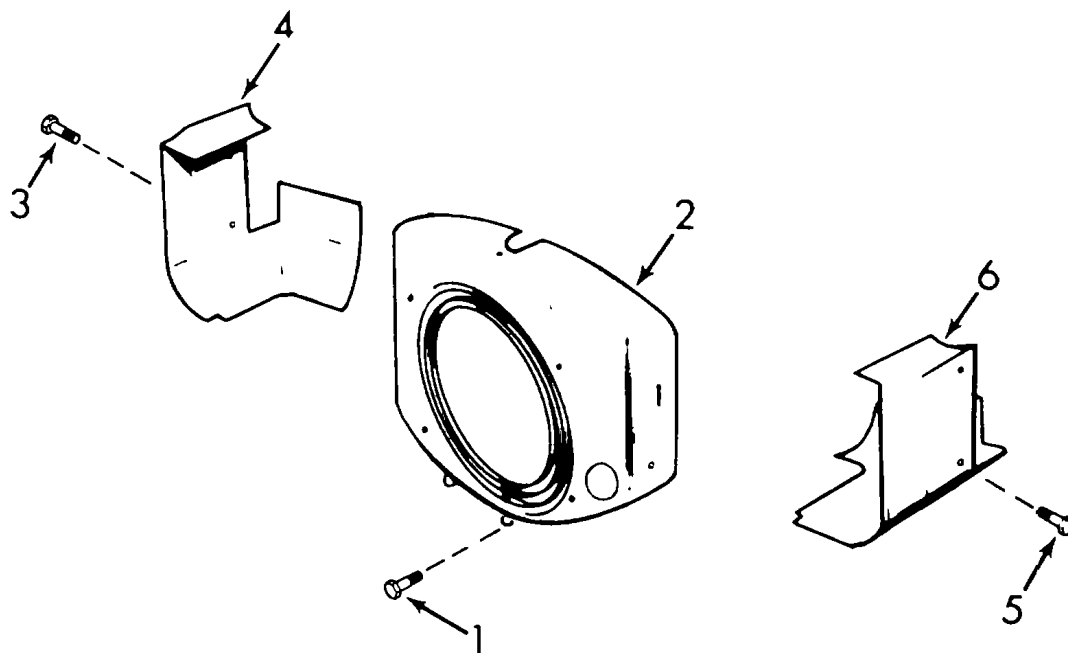

Figure 13. Cooling Shroud

SECTION II

(1) ILLUSTRATION		(2)	(3)	(4)	(5)	(6)	(7)	(8)
(a) FIG NO.	(b) ITEM NO.	SMR CODE	NATIONAL STOCK NUMBER	FSCM	PART NUMBER	DESCRIPTION  <i>USABLE ON CODE</i>	U/M	QTY INC IN UNIT
13	1	PAOZZ	5305-01-050-3733	44940	821-0010	.SCREW, SLFLKG..... DCY	EA	4
13	2	XBFZZ		44940	134-3900	..HOUSING, BLOWER..... DCY	EA	1
13	3	PAOZZ	5305-01-050-3733	44940	821-0010	.SCREW, MACHINE, SLFLKG, NO. 25-20 X 50 IN. LG ..... DCY	EA	2
13	4	XBFZZ		44940	134-1644	.HOUSING, CYL, AIR, LEFT ..... DCY	EA	1
13	5	PAOZZ	5305-01-050-3733	44940	821-0010	.SCREW, MIACH, SLFLKG, NO. 25-20 X 50 IN LG ..... DCY	EA	2
13	6	XBFZZ		44940	134-2760	.HOUSING, CYL, AIR LOCKING ..... DCY	EA	1

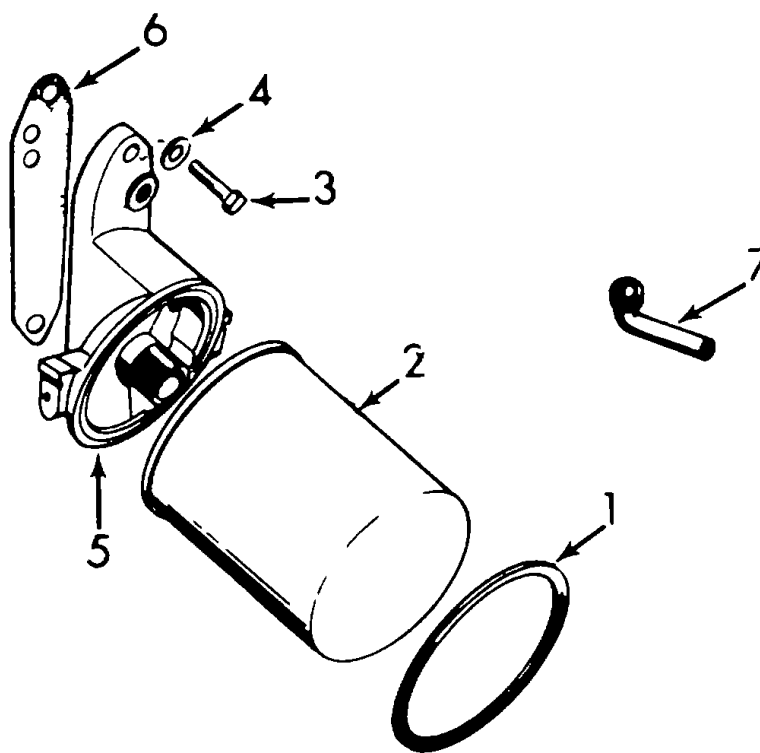

Figure 14. Oil Filter, Spin On

TS 4110-234-24P/14



SECTION II

(1) ILLUSTRATION		(2)	(3)	(4)	(5)	(6)	(7)	(8)
(a) FIG NO.	(b) ITEM NO.	SMR CODE	NATIONAL STOCK NUMBER	FSCM	PART NUMBER	DESCRIPTION  <i>USABLE ON CODE</i>	U/M	QTY INC IN UNIT
14	1	PAOZZ	5330-01-111-6527	44940	122-0347	.SEAL, AIR HOUSING ..... DCY	EA	1
14	2	PAOZZ	29401-01-019-3290	44940	122-0323	.FILTER ELEMENT, FLUID..... OCY	EA	1
14	3	PAOZZ	5305-01-050-3813	44940	800-0028	.SCREW, CAP, HEXAGON. .... DCY	EA	2
14	4	PAOZZ	5310-01-087-2542	44940	5260065	.WASHER, FLAT ..... DCY	EA	2
14	5	XBFZZ		44940	122-0320	.ADAPTER, FILTER..... D C	EA	1
14	6	KFFZZ		44940	122-0321	.GASKET, FILTER ADAPTER PART OF KIT 168-0103	EA	1
14	7	XBFZZ		44940	22-0345	.TUBE, OIL DRAIN, ..... DCV	EA	1

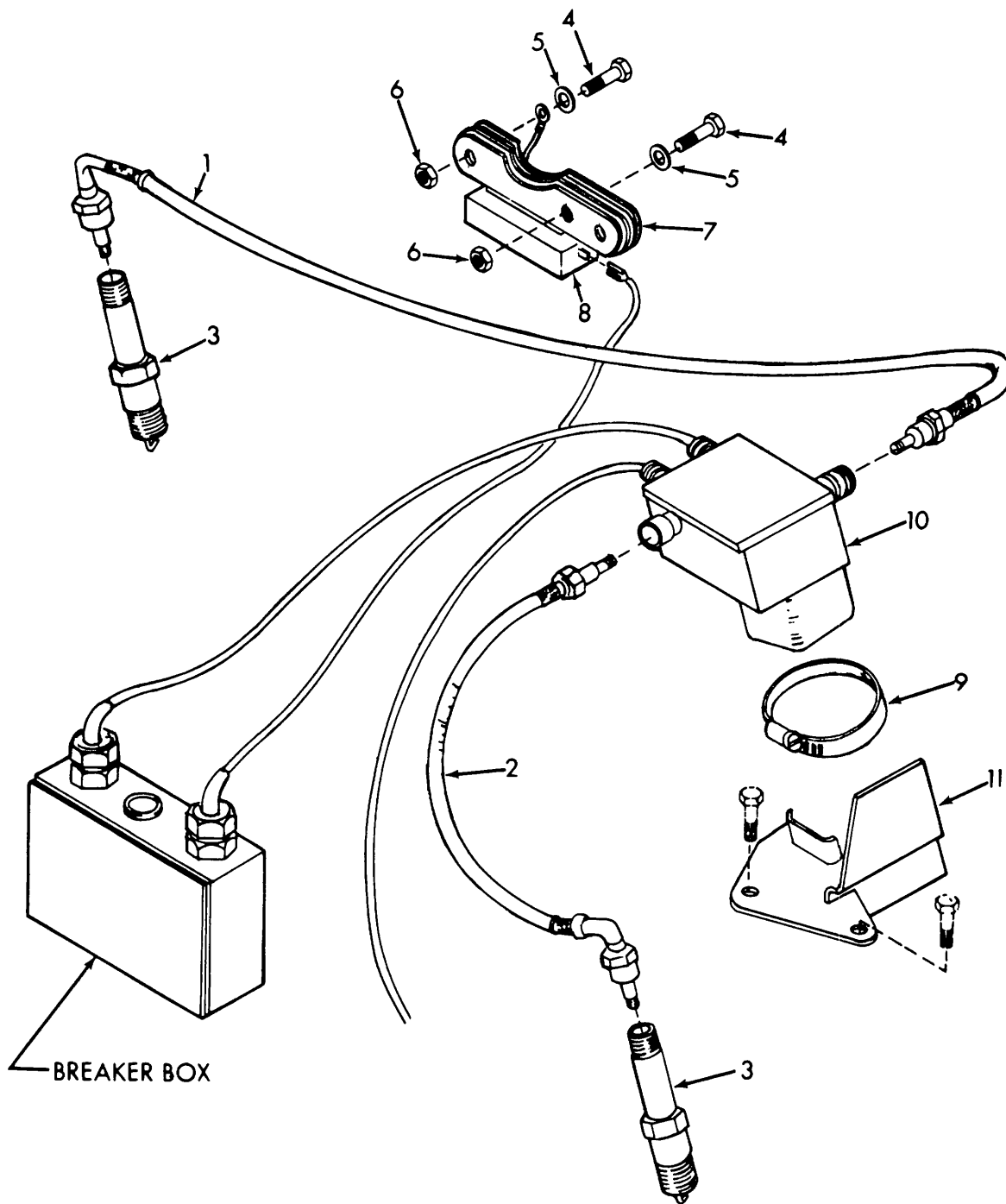

Figure 15. Ignition System

TS 4110-234-24P/15

SECTION II

(1) ILLUSTRATION		(2)	(3)	(4)	(5)	(6)	(7)	(8)
(a) FIG NO.	(b) ITEM NO.	SMR CODE	NATIONAL STOCK NUMBER	FSCM	PART NUMBER	DESCRIPTION  USABLE ON CODE	U/M	QTY INC IN UNIT
15	1	PAOZZ	2920-00-052-8411	96906	MS51011-7	.LEAD AND CONDUIT ASSY ..... DCY	EA	1
15	2	PAOZZ	2920-00-898-9251	96906	MS51011-1	.LEAD AND CONDUIT ASSY ..... DCY	EA	1
15	3	PAOZZ	2920-00-268-3126	96906	MS35909-1	.SPARK PLUG..... DCY	EA	2
15	4	XBOZZ		44940	815-0259	.SCREW, CAP, HEX HD.NO.0.25-20 X 1.25 IN.LG DCY	EA	2
15	5	XBOZZ		44940	526-0184	.WASHER, FLT ..... DCY	EA	2
15	6	XBOZZ		44940	526-0015	.WASHER, FLAT ..... DCY	EA	2
15	7	XBFZZ		49440	160-0281	.CORE ASSY MAGNET ..... DCY	EA	1
15	8	PAFZZ	2920-00-625-6795	44940	160-0282	.COIL MAGNETO..... DCY	EA	1
15	9	PAOZZ	4730-00-909-8627	96906	MS35842-13	.CLAMP.HOSE..... DCY	EA	1
15	10	PBFZO	2920-01-109-4002	44940	160-0939	.COIL BOX AND COVER..... DCY	EA	1
15	11	XBFZZ		44940	66-0575	.BRACKET, COIL MTG I..... DCY	EA	1

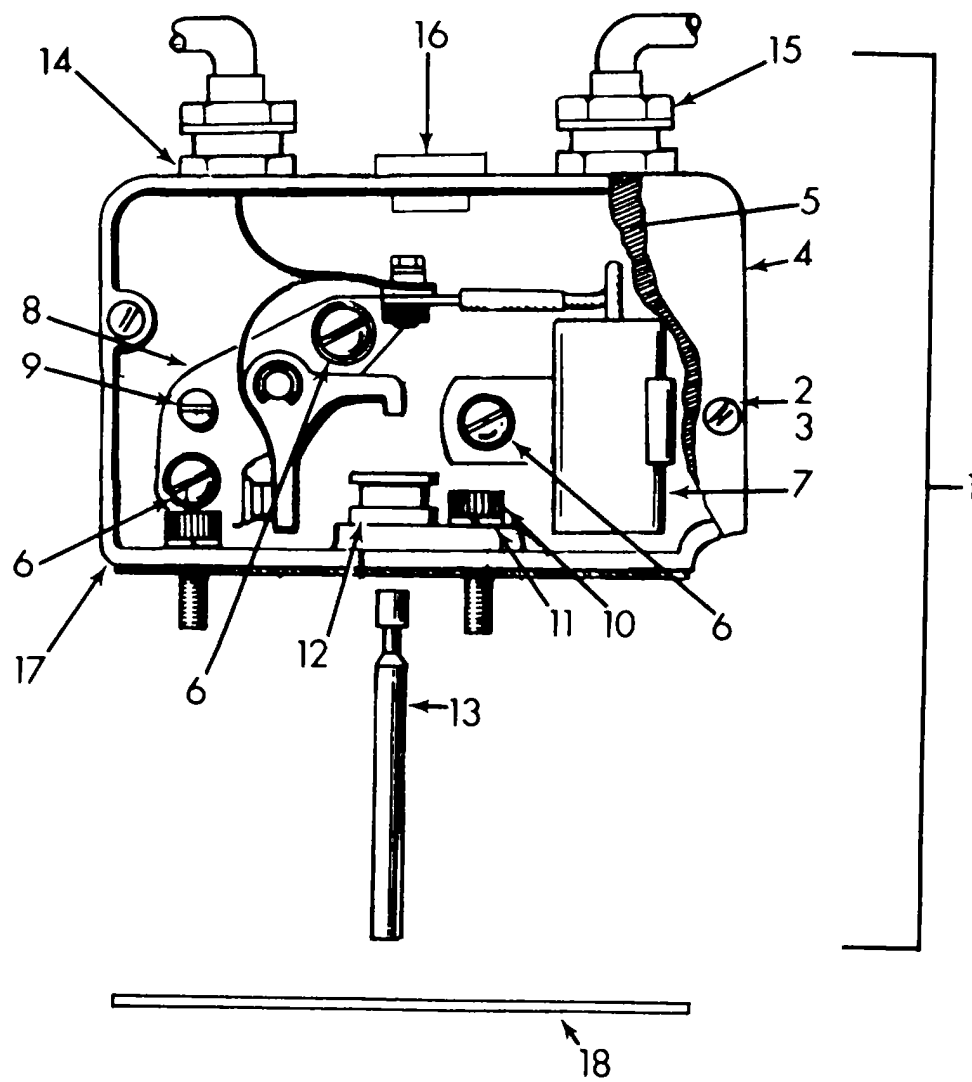

Figure 16. Breaker Box

TS 4110-234-24P/16

SECTION II

(1) ILLUSTRATION		(2)	(3)	(4)	(5)	(6)	(7)	(8)
(a) FIG NO.	(b) ITEM NO.	SMR CODE	NATIONAL STOCK NUMBER	FSCM	PART NUMBER	DESCRIPTION  USABLE ON CODE	U/M	QTY INC IN UNIT
16	1	XBFZZ		44940	160-0611	..BOX ASSY, BREAKER ..... DCY	EA	1
16	2	XBOZZ	5305-01-050-3789	44940	812-0077	..SCREW, MACHINE, NO.8-32 X .375 IN.LG ..... DCY	EA	2
16	2	XBOZZ	5310-00-624-0442	44940	850-0025	..WASHER, LOCK..... DCY	EA	2
16	4	XBOZZ		49440	160-0930	..COVER, BREAKER BOX..... DCY	EA	1
16	5	KFOZZ		44940	160-0440	..GASKET, COVER PART OF KIT P/N 160-0836 DCY	EA	1
16	6	PAOZZ	5305-01-049-5472	44940	518-0049	..SCREW, MACHINE ..... DCY	EA	3
16	7	KFOZZ		44940	312-0069	..CONDENSER PART OF KIT P/N 160-0836..... DCY	EI	1
16	8	PAOZZ	2920-00-429-2577	44940	160-0002	..CONTACT SET, DISTRIBUTOR.....	EA	1
16	9	XBFZZ		44940	160-0075	..CAM POINT ADJUSTING ..... DCY	EA	1
16	10	PAOZZ	5305-01-050-1328	44940	802-0034	..SCREW, C&P, SOCKET ..... DCY	EA	2
16	11	PAOZZ	5310-01-009-6570	44940	850-0040	..NUT, PLAIN, HEXACON ..... DCY	EA	2
16	12	XBFZZ		44940	160-0264	..GUIDE.PLUNGER ..... DCY	EA	1
16	13	XBFZZ		44940	160-0265	..PLUNGER ..... DCY	EA	1
16	14	XBOZZ		44940	814-0026	..WASHER ..... OCY	EA	2
16	15	XAOZZ		44940	167-0061	..NIPPLE, ELECTRIC ..... DC	EA	2
16	16	XAOZZ		44940	517-0061	..BUMPER, RUBBER ..... DCY	EA	1
16	17	XBFZZ	2920-01-091-5114	44940	160-0435	..BREAKER BOX, IGNITION ..... DCY	EA	1
16	18	PAOZZ	5330-01-050-7129	44940	160-0043	..GASKET MTG ..... DCY	EA	1

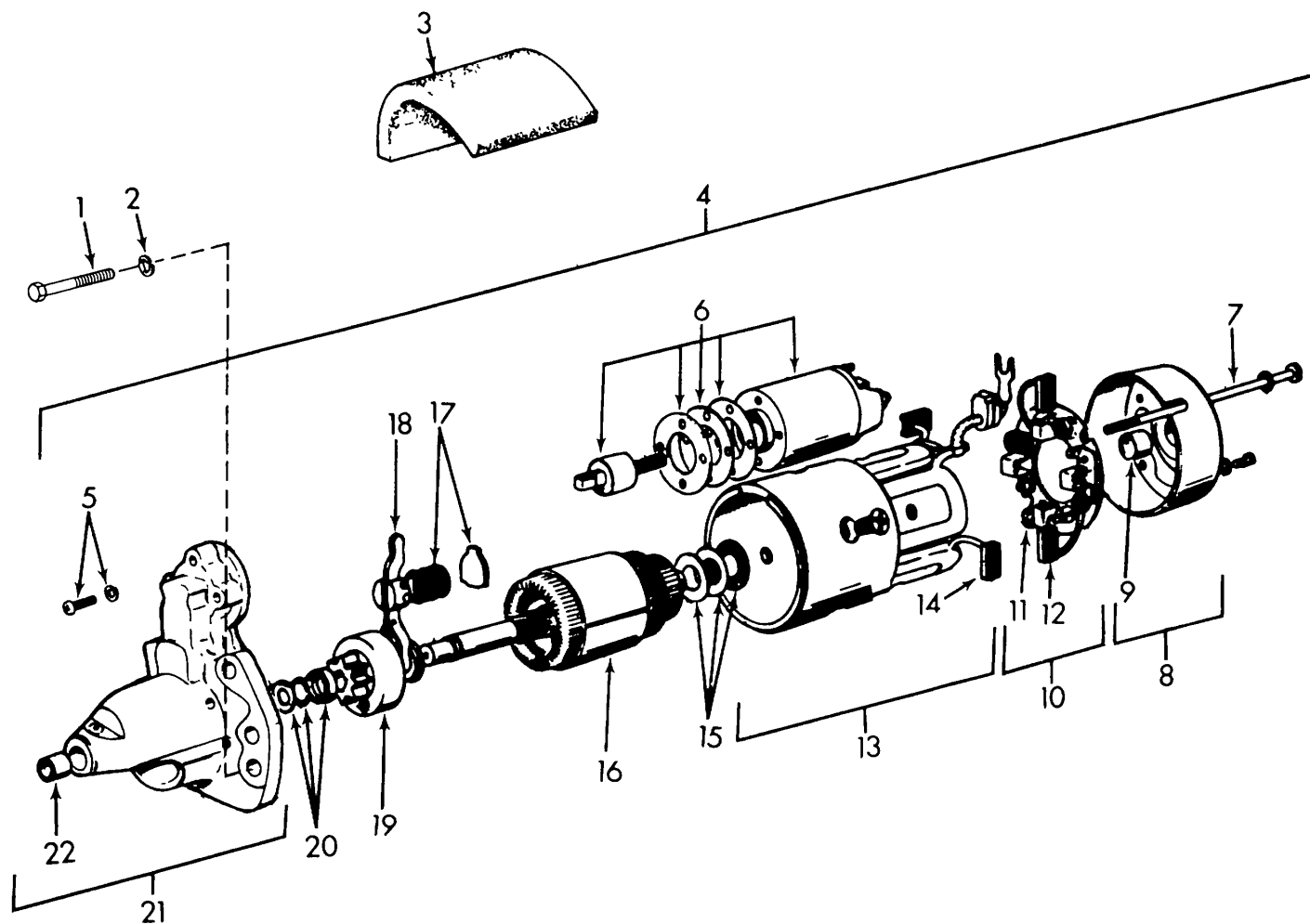

Figure 17. Starter

TS 4110-234-24P/17

SECTION II

(1) ILLUSTRATION		(2)	(3)	(4)	(5)	(6)	(7)	(8)
(a) FIG NO.	(b) ITEM NO.	SMR CODE	NATIONAL STOCK NUMBER	FSCM	PART NUMBER	DESCRIPTION  USABLE ON CODE	U/M	QTY INC IN UNIT
17	1	PAFZZ	5305-00-942-2196	96906	MS90728-60	..SCREW, CAP ..... DCY	EA	2
17	2	PAFZZ	5310-01-060-9104	44940	850-0050	..WASHER, LOCK..... DCY	EA	2
17	3	PBOZZ	5330-01-050-9612	44940	191-1076	..SEAL ..... DCY	EA	1
17	4	PAOFF	2920-01-043-8778	44940	191-1052	..STARTER, ENGINE, ELEC ..... DCY	EA	1
17	5	XBFZZ		44940	191-1011	..SCREW SET ..... DCY	EA	1
17	6	PAFZZ	2920-01-044-5291	44940	191-0987	..SOLENOID, ELECTRICAL ..... DCY	EA	1
17	7	XBFZZ		44940	191-0988	..BOLT, THROUGH ..... DCY	EA	2
17	8	XBFZZ		44940	191-1009	..BRACKET ASSY REAR ..... DCY	EA	1
17	9	PAFZZ	3110-01-042-2610	44940	191-1010	...BEARING ..... DCY	EA	1
17	10	PAFZZ	5977-01-115-7728	44940	191-1006	..HOLDER ASSY BRUSH ..... DCY	EA	1
17	11	XAFZZ		44940	191-1007	...SPRING, BRUSH ..... DCY	EA	3
17	12	XAFZZ		44940	191-1008	...BRUSH, NEGATIVE..... DCY	EA	1
17	13	XBFZZ		44940	191-1089	..YOKE ASSY ..... DCY	EA	1
17	14	XAFZZ		44940	191-1005	...BRUSH, POSITIVE ..... DCY	EA	2
17	15	XBFZZ		44940	191-0997	..WASHER SET ..... DCY	EA	1
17	16	XBFZZ		44940	191-1088	..ARMATURE ..... DCY	EA	1
17	17	XBFZZ		44940	191-0984	..SPRING SET ..... DCY	EA	1
17	18	XBFZZ		44940	191-0983	..LEVER ASSY ..... DCY	EA	1
17	19	PAFZZ	3010-01-108-9140	44940	191-1087	..CLUTCH ASSY ..... DCY	EA	1
17	20	XBFZZ		44940	191-0991	..STOPPER SET, PINION..... DCY	EA	1
17	21	XBFZZ		44940	191-1086	..BRACKET ASSY FRONT. .... DCY	EA	1
17	22	PAFZZ	3110-01-042-2611	44940	191-0971	...BEARING ..... DCY	EA	1

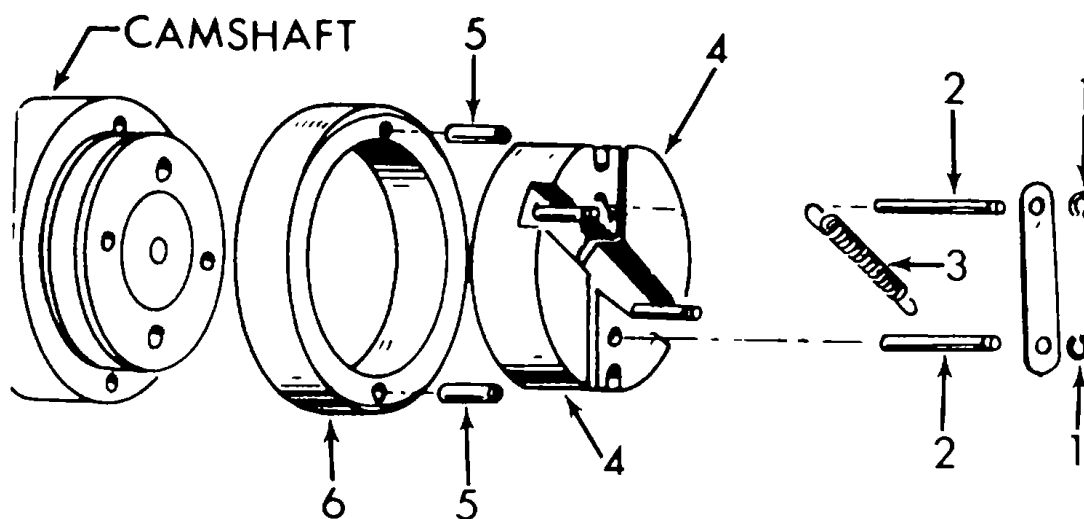

Figure 18. Spark Advance Mechanism

TS 4110-234-24P/18



SECTION II

(1) ILLUSTRATION		(2)	(3)	(4)	(5)	(6)	(7)	(8)
(a) FIG NO.	(b) ITEM NO.	SMR CODE	NATIONAL STOCK NUMBER	FSCM	PART NUMBER	DESCRIPTION  <i>USABLE ON CODE</i>	U/M	QTY INC IN UNIT
18	1	XAHZZ		44940	518-0129	.SCREW..... DCY	EA	2
18	2	XAHZZ		44940	516-0172	.PIN, GROOVE..... DCY	EA	2
18	3	XAHZZ		44940	160-1051	.SPRING..... DCY	EA	1
18	4	XAHZZ		44940	1160-1049	.WEIGHT ASSEMBLY..... DCY	EA	1
18	5	XAHZZ		44940	516-0144	.PIN ROLL..... DCY	EA	4
18	6	XAHZZ		44940	160-0791	.CAM..... DCY	EA	1

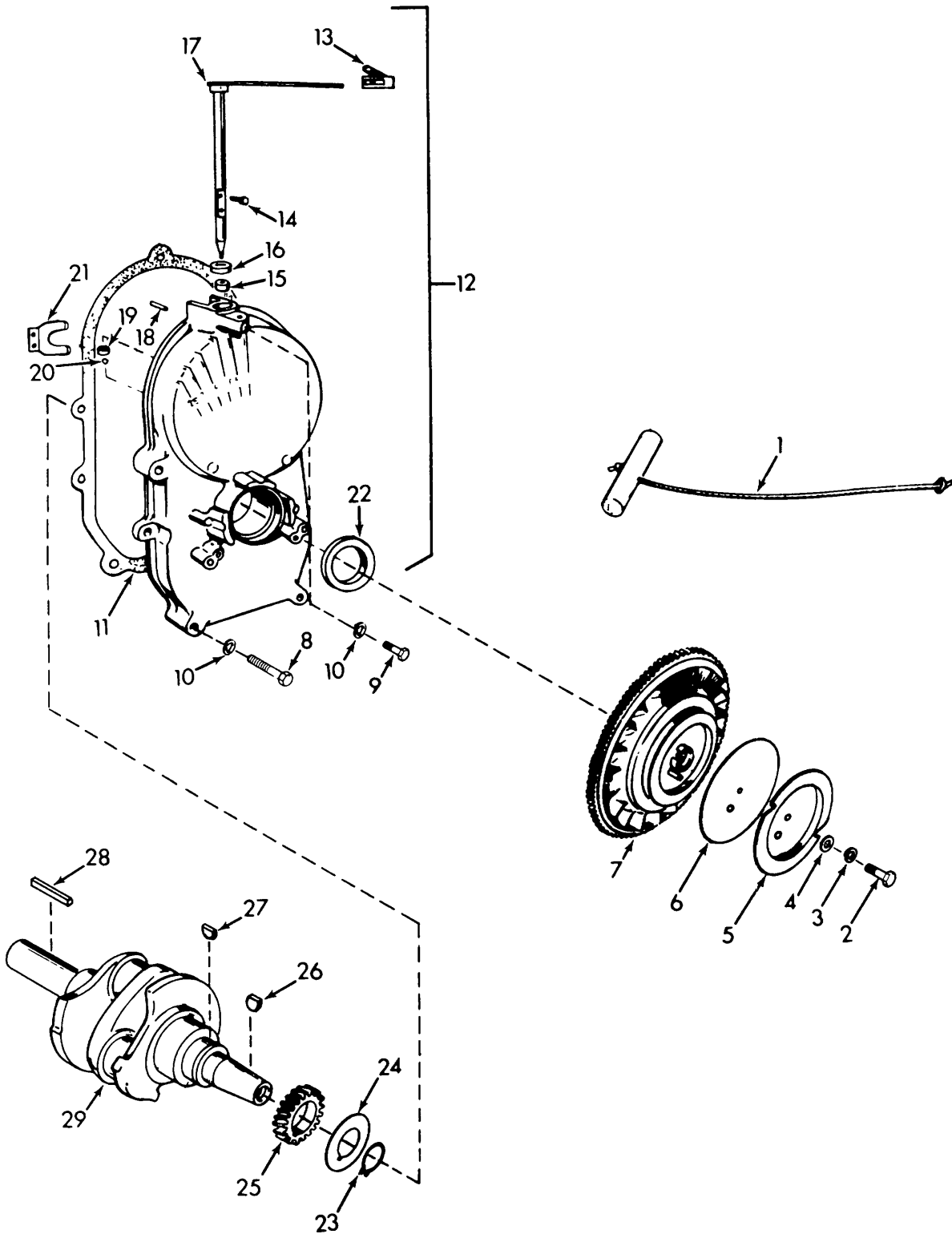

Figure 19. Flywheel, Gearcase and Crankshaft

SECTION II

(1) ILLUSTRATION		(2)	(3)	(4)	(5)	(6)	(7)	(8)
(a) FIG NO.	(b) ITEM NO.	SMR CODE	NATIONAL STOCK NUMBER	FSCM	PART NUMBER	DESCRIPTION  USABLE ON CODE	U/M	QTY INC IN UNIT
19	1	PAOZZ	2990-00-585-3920	55469	A220090	.ROPE, STARTER ..... DCY	EA	1
19	2	XBFZZ		44940	104-0170	.SCREW, CAP, HEX HD. NO. 0.375-14 X 4.125 IN.LG ..... DCY	EA	1
19	3	XBFZZ	5310-01-051-6861	44940	850-0055	.WASHER, LOCK..... DCY	EA	1
19	4	XBFZZ	5310-00-894-9411	44940	526-0128	.WASHER, FLAT ..... DCY	EA	1
19	5	PBFZZ	2990-00-007-4810	44940	192-0308	.PLATE, SHEAVE ROPE ..... DCY	EA	1
19	6	XBFZZ	3010-01-078-0790	44940	192-0296	.BACKPLATE ROPE ..... DCY	EA	1
19	7	PBFZZ	2805-00-236-3019	44940	160-0608	.FLYWHEEL AND RING GEAR ..... DCY	EA	1
19	8	PAFZZ	5305-01-050-3814	44940	800-0032	.SCREW, CAP, HEX, NO. 0.25-LB X 1.75 IN.LG . DCY	EA	4
19	9	PAFZZ	5305-01-050-3815	44940	800-0034	.SCREW, CAP,H EXAGON ..... DCY	EA	1
19	10	PAFZZ	5310-01-063-9847	44940	850-0045	.WASHER, LOCK ..... DCY	EA	5
19	11	KFFZZ		44940	103-0011	.GASKET PART OF KIT P/N 168-0103- ..... DCY	EA	1
19	12	XBFZZ		44940	103-0428	.GEARCASE ASSY ..... DCY	EA	1
19	13	XBFZZ	2990-00-967-2651	44940	150-0678	..CLIP, ADJUSING- ..... DCY	EA	1
19	14	PAOZZ	5305-01-050-3791	44940	815-0046	..SCREW, MACHINE- ..... DCY	EA	2
19	15	PAFZZ	3110-01-042-2612	44940	510-0013	..BEARING ..... DCY	EA	1
19	16	KFFZZ		44940	509-0008	..SEAL, OIL PART OF KIT P/N 168-0103 ..... DCY	EA	1
19	17	XBFZZ		44940	150-1421	..SHAFT & ARM ASSY..... DCY	EA	1
19	18	XBFZZ	5315-01-051-2626	44940	516-0130	..PIN, SPRING..... DCY	EA	1
19	19	PAFZZ	3110-01-042-2612	44940	510-0013	..BEARING LOWER ..... DCY	EA	1
19	20	XBFZZ	3110-01-042-2613	44940	510-0014	..BEARING ..... DCY	EA	1
19	21	XBFZZ	2910-01-044-9076	44940	150-1187	..YOKE, GOVERNOR SHAFT ..... DCY	EA	1
19	22	KFFZZ		44940	509-0040	..SEAL, OIL PART OF KIT P/N 168-0103 ..... DCY	EA	1
19	23	PAOZZ	5365-01-051-7954	44940	518-0014	.RING, RETAINING ..... DCY	EA	1
19	24	XBFZZ		44940	104-0043	.WASHER, RETAINING GEAR..... DCY	EA	1
19	25	PAFZZ	3020-01-045-3965	44940	104-0032	.GEAR, HELICAL ..... DCY	EA	1
19	26	PAOZZ	5315-01-067-4021	44940	515-0227	.KEY, WHEEL MOUNTING ..... DCY	EA	1
19	27	PAFZZ	5315-01-050-4949	44940	515-0001	.KEY ..... DCY	EA	1
19	28	PAFZZ	5315-00-111-6528	44940	515-0202	.KEY, STUBSHAFT..... DCY	EA	1
19	29	PBFHZ	2805-01-045-3263	44940	104-0872	.CRANKSHAFT, ENGINE ..... DCY	EA	1

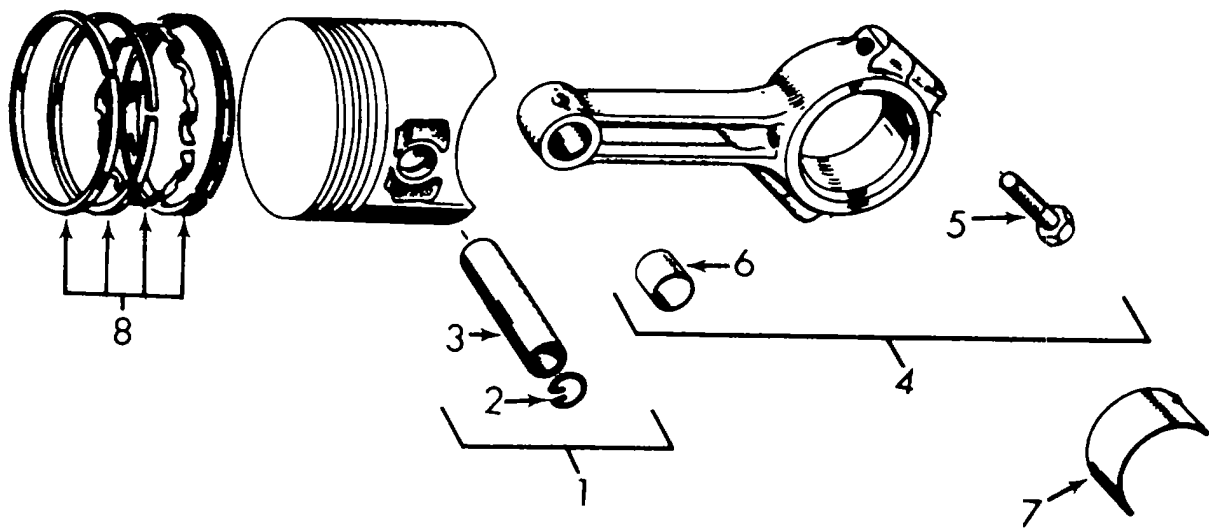

Figure 20. Piston and Rod

TS 4110-234-24P/20

SECTION II

(1) ILLUSTRATION		(2)	(3)	(4)	(5)	(6)	(7)	(8)
(a) FIG NO.	(b) ITEM NO.	SMR CODE	NATIONAL STOCK NUMBER	FSCM	PART NUMBER	DESCRIPTION  <i>USABLE ON CODE</i>	U/M	QTY INC IN UNIT
20	1	PAFZZ	280500-647-0713	44940	112-0136	.PISTON, INTERNAL ..... DCY	EA	2
20	2	XAFZZ		44940	112-0003	..RING, RETAINING ..... DCY	EA	4
20	3	XAFZZ		44940	112-0069	..PIN, PISTON ..... DCY	EA	2
20	4	PAFZZ	2805-00-865-2333	49940	114-0203	.CONNECTING ROD ,PISTON ..... DCY	EA	2
20	5	XAFZZ		44940	805-0010	..BOLT, PLACE ..... DCY	EA	4
20	6	XAFZZ		44940	114-0036	..BUSHING CONNECTING ROD ..... DCY	EA	2
20	7	PAFZZ	3120-00-288-4811	44940	114-0145	.BEARING, CONNECTING ROD (HALF) ..... DCY	EA	4
20	8	PAFZZ	2805-01-045-3095	44940	113-0153	.RING SET, PISTON..... DCY	EA	2

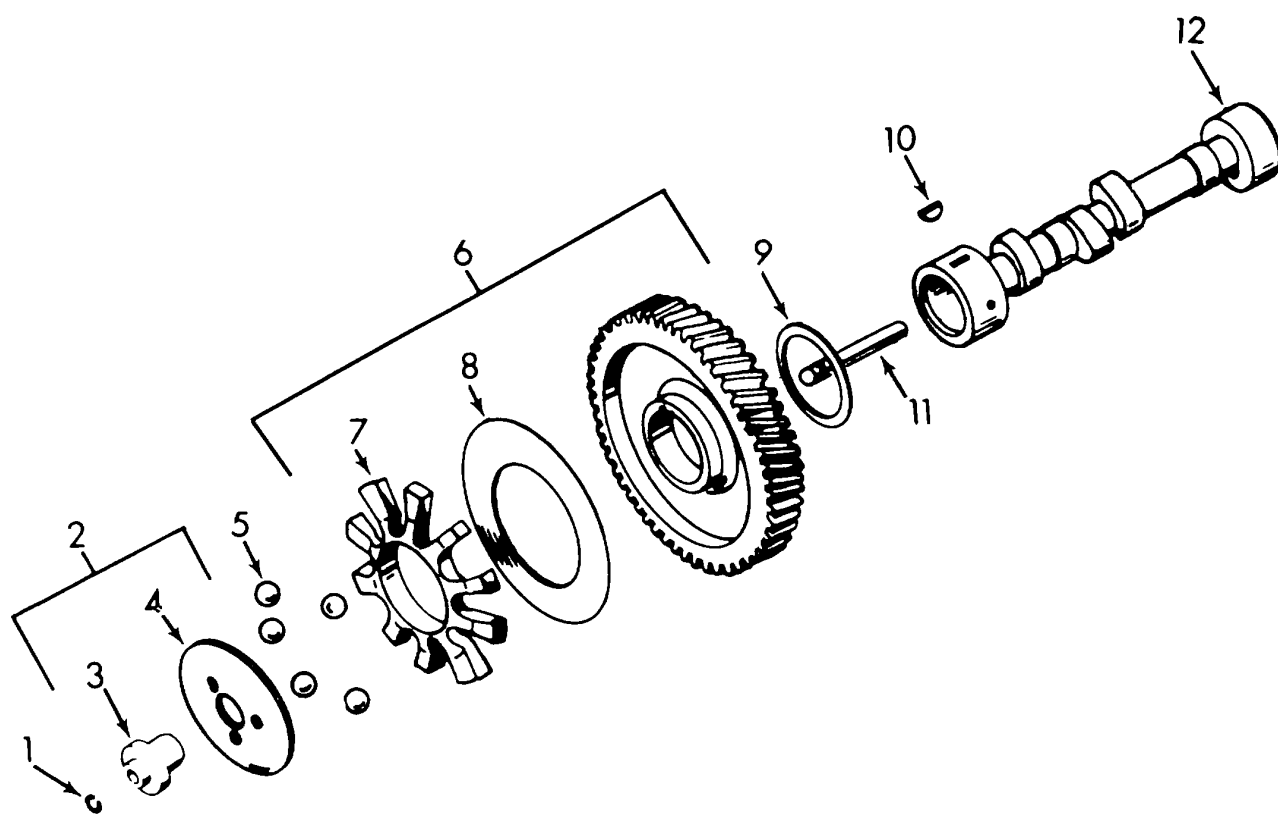

Figure 21. Camshaft

TS 4110-234-24P/21

SECTION II

(1) ILLUSTRATION		(2)	(3)	(4)	(5)	(6)	(7)	(8)
(a) FIG NO.	(b) ITEM NO.	SMR CODE	NATIONAL STOCK NUMBER	FSCM	PART NUMBER	DESCRIPTION  USABLE ON CODE	U/M	QTY INC IN UNIT
21	1	XBFZZ	5365-00-598-6312	44940	150-0078	.RING, RETAINING .....DCY	EA	1
21	2	P4FZZ	2910-01-109-418	44940	150-1695	.CUP, GOVERNOR .....DCV	EA	1
21	3	XAFZZ		44940	150-1519	.HUB, GOVERNOR .....DCY	EA	1
21	4	XAFZZ		44940	150-1520	.CUP, GOVERNOR .....DCV	EA	1
21	5	XBFZZ	3110-01-065-6128	44940	150-0015	.BALL .....DCV	EA	10
21	6	PAFZZ	3020-04-06-1134	44940	105-0332	.GEAR, TIMING .....DCY	EA	1
21	7	XAFZZ		44940	150-1257	.SPACER, BALL BEARING .....DCY	EA	1
21	8	XAFZZ		44940	150-0077	.PLATE, GOVERNOR, FLYBALL .....DCY	EA	1
21	9	PAFZZ	312001-111-6595	44940	105-0004	.BEARING, WASHER, THRU .....DCY	EA	1
21	10	PAFZZ	5315-01-050-4949	44940	150-0001	.KEY .....DCY	EA	1
21	11	PBFZZ	5315-00-624-0435	44940	150-0075	.PIN, GROOVED .....DCY	EA	1
21	12	PBFZZ	2805-01-108-9324	44940	150-0234	.CAMSHAFT .....DCY	EA	1

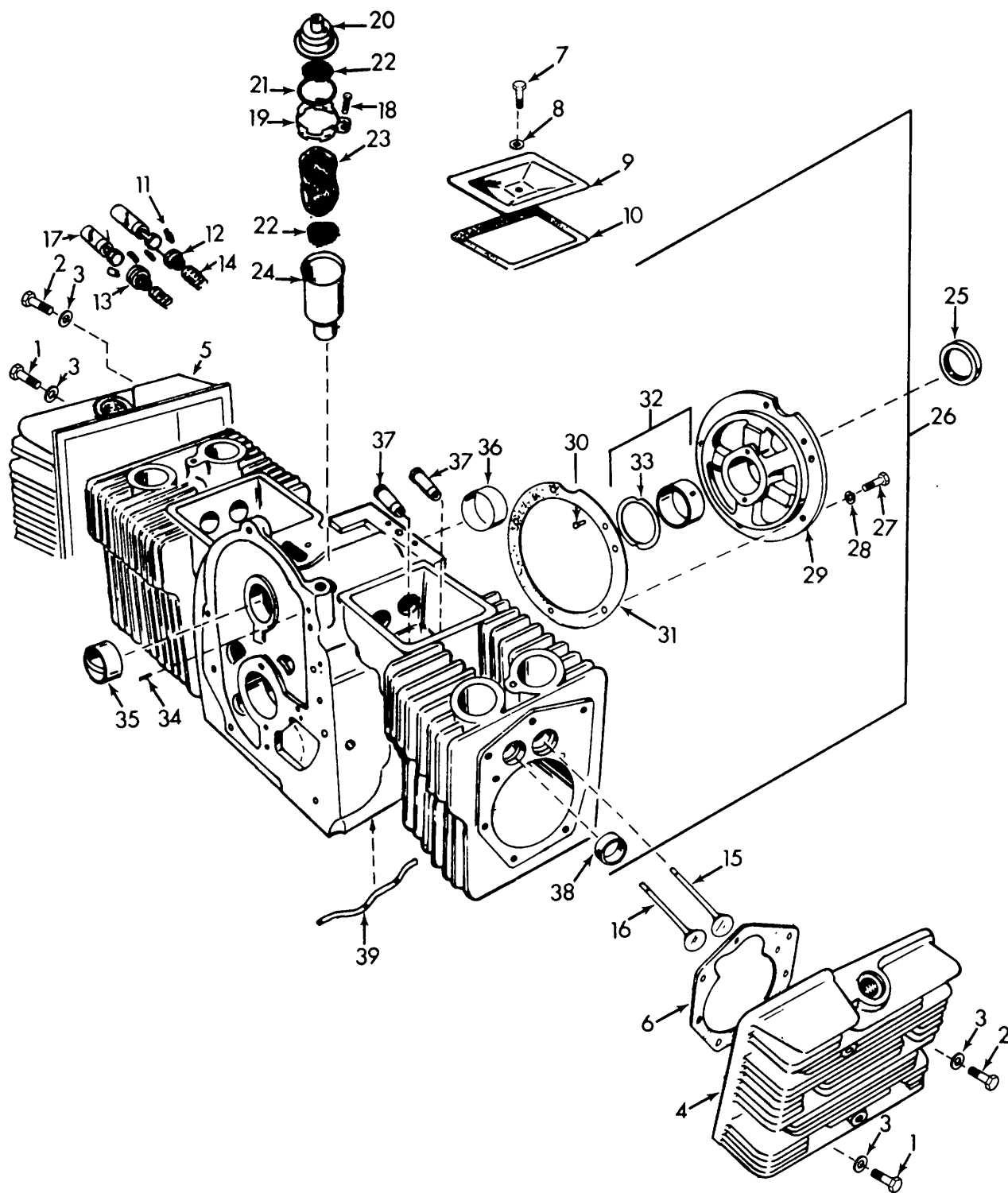

Figure 22. Cylinder Block

TS 4110-234-24P/22



SECTION II

(1) ILLUSTRATION		(2)	(3)	(4)	(5)	(6)	(7)	(8)
(a) FIG NO.	(b) ITEM NO.	SMR CODE	NATIONAL STOCK NUMBER	FSCM	PART NUMBER	DESCRIPTION  USABLE ON CODE	U/M	QTY INC IN UNIT
22	1	PAFZZ	5305-01-062-L0[E	44940	150-0879	.SCREW, CAP, HEXAGON .....DCY	EA	8
22	2	PAFZZ	5306-00-208-7376	44940	114-0022	.BOLT, MACHINE .....DCY	EA	10
22	3	PAFZZ	5310-00-696-5671	44940	526-0122	.WASHER, FLAT .....DCY	EA	18
22	4	PBFZZ	2805-01-045-264	44940	110-0884	.CYLINDER HEAD, GAS .....DCY	EA	1
22	5	PBFFZ	280-01-044-9861	44940	110-0883	.CYLINDER HEAD, GAS .....DCY	EA	1
22	6	KFFZZ		44940	110-0893	.WASHER, SPRING...PART OF KIT P/N L42-0033 .DCY	EA	2
22	7	PAOZZ	5305-01-050-3816	44940	800-0012	.SCREW, CAP, HEXAGON.....DCY	EA	2
22	8	PAOZZ	5310-00-696-5686	44940	526-0063	.WASHER, FLAT .....DCY	EA	2
22	9	XBOZZ		44940	110-0666	.COVER, VALVE COMPARTMENT. ....DCY	EA	2
22	10	PAOZZ	5330-04-050-6134	44940	110-0667	.GASKET .....DCY	EA	2
22	11	XBFZZ	2805-00-647-0710	44940	110-0639	.LOCK, VALVE, SPRING RETAINER.....DCY	EA	8
22	12	XBFZZ	5310-01-054-306	44940	110-0893	.WASHER, SPRING RETAINER, INTAKE VALVE ....DCY	EA	2
22	13	XBFZZ	2805-00-625-2436	44940	110-0904	.ROTOR, POPPET VALVE ENGINE .....DCV	EA	2
22	14	PBFZZ	5360-00-04-2841	44940	110-0539	.SPRING, HELICAL, COMP.....DCY	EA	4
22	15	PAFZZ	2805-00-088-3337	44940	110-0881	.VALVE, POPPET, ENGINE .....DCY	EA	2
22	16	PAFZZ	2805-00-628-0585	44940	110-9880	.VALVE, POPPET, ENGINE .....DCY	EA	2
22	17	PAFZZ	2805-00-492-9785	44940	115-0006	.TAPPET, ENGINE POPPET .....DCY	EA	4
22	18	XBOZZ	5305-01-050-3734	44940	809-0035	.CREW .....DCY	EA	1
22	19	XBOZZ	5340-01-05-2625	44940	123-0951	.CLAMP, BREATHER TUBE .....DCY	EA	1
22	20	PBOZZ	2805-01-044-832L	4940	123-0954	.CAP, BREATHER, CRANKCASE .....DCV	EA	1
22	21	PAFZZ		44940	509-0117	.SEAL .....DCY	EA	1
22	22	PBOZZ	4130-01-108-4704	44940	123-0958	.SCREEN, BRTHR TUBE .....DCV	EA	2
22	23	XBOZZ		44940	123-08165	.BAFFLE, BREATHER TUBE .....DCY	EA	1
22	24	XBOZZ		44940	123-0953	.TUBE, BREATHER.....DCV	EA	1
22	25	KFFZZ		44940	509-0041	.SEAL, OIL, PART OF KIT P/N 168-0103 .....DCY	EA	1
22	26	XAFZZ		44940	110-1860	.LOCK ASSY, CYLINDER .....DCY	EA	1
22	27	PAFZZ	5305-00-050-3817	44940	U00-0512	.SCREW, CAP, HEXAGON .....DCY	EA	5
22	28	PAFZZ	5310-01-063-9847	44940	850-0045	.WASHER, LOCK .....DCY	EA	5
22	29	XBFZZ		44940	101-0316	.PLATE, BEARING .....DCY	EA	1
22	30	XBFZZ	5315--00-695-4.51	44940	516-0012	.PIN, STRAIGHT-HEADED .....DCY	EA	4
22	31	PAFZZ		44940	101-0115	.GASKET .....DCY	EA	1
22	32	PAFZZ	3120-00-883-0893	44940	101-0450	.BEARING SET, CRANKSHAFT. ....DCY	EA	2
22	33	XAFZZ		44940	104-0575	.BEARING, WASHER .....DCY	EA	2
22	34	XBFZZ		44940	516-0114	.PIN, GEAR COVER ALIGN .....DCY	EA	2
22	33	PAFZZ	3110-01-042-2614	44940	101-0367	.BEARING .....DCY	EA	2
22	36	XBFZZ		44940	110-1283	.COVER, CAMSHAFT, OPENING IN BLOCK .....DCY	EA	2
22	37	PAFZZ	2805-00-625-2431	44940	110-0902	.GUIDE, VALVE STEM .....DCY	EA	4
22	38	PAFZZ	2805-00-625-2439	44940	110-0872	.SEAT, VALVE .....DCY	EA	2
22	39	XBFZZ	4710-00-797-3320	44940	120-0386	.TUBE, BENT, METALLIC .....DCY	EA	1

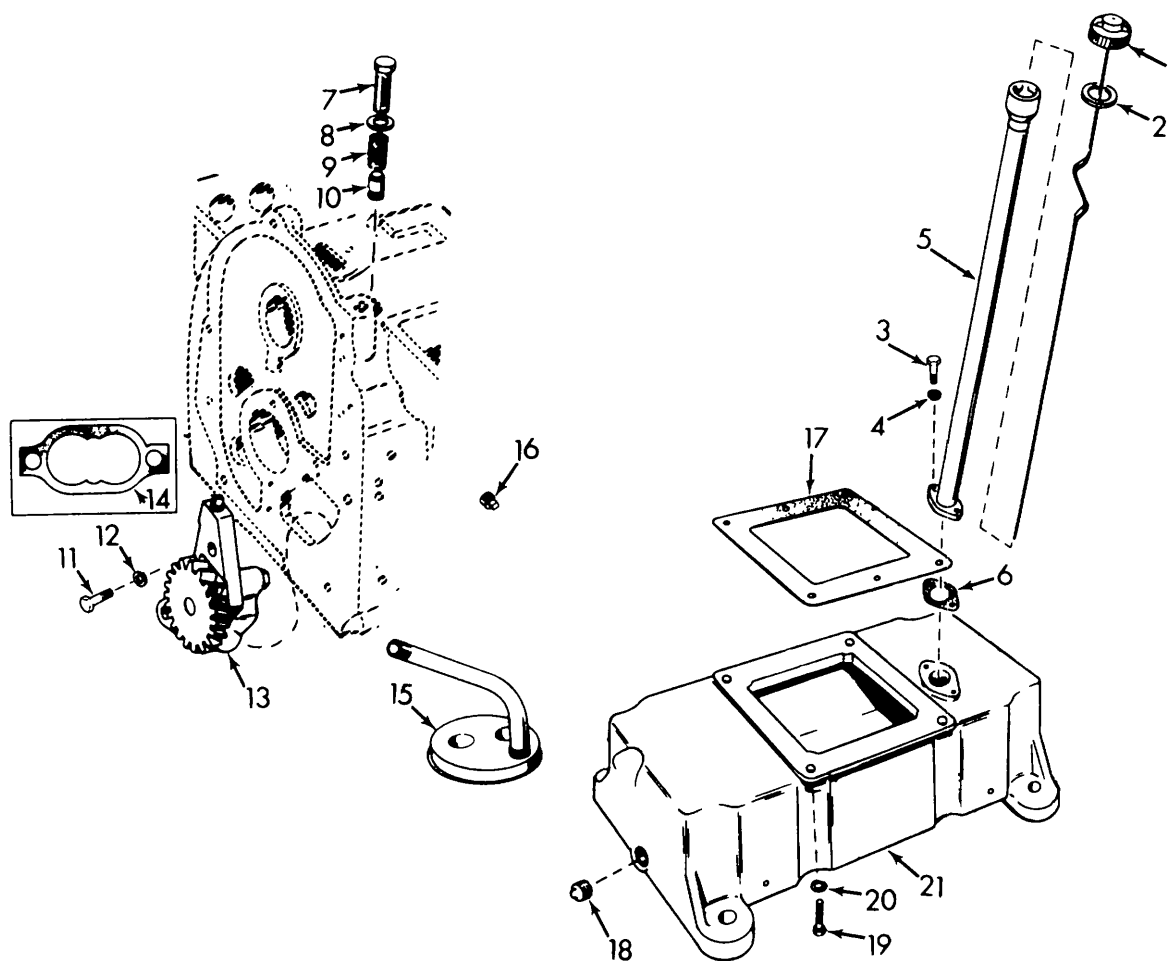

Figure 23. Oil System

TS 4110-234-24P/23

SECTION II

(1) ILLUSTRATION		(2)	(3)	(4)	(5)	(6)	(7)	(8)
(a) FIG NO.	(b) ITEM NO.	SMR CODE	NATIONAL STOCK NUMBER	FSCM	PART NUMBER	DESCRIPTION  USABLE ON CODE	U/M	QTY INC IN UNIT
23	1	PBOZZ	6680-01-073-9118	44940	123-0694	.GAGE, ROD-CAP, LIQUID FILL.....DCY	EA	1
23	2	PAOZZ	5330-00-641-7571	44940	123-0191	.GASKET, OIL FILL CAP.....DCY	EA	1
23	3	PAOZZ	5305-00-292-0418	35301	34-413	.SCREW, CAP HEX HD.....DCY	EA	2
23	4	PAOZZ	5305-01-009-6570	44940	850-0040	.NUT, PLAIN, HEXAGON.....DCY	EA	2
23	5	XBFZZ	2805-01-045-2735	44940	123-0674	.TUBE, OIL FILL.....DCY	EA	1
23	6	KFFZZ		44940	141-0070	.GASKET, OIL FILL ..PART OF KIT PIN 168-0103.....DCY	EA	1
23	7	XBFZZ		44940	801-0048	STUD ASSY, BYPASS VALVE.....DCY	EA	1
23	8	XBFZZ	5310-01-009-6614	44940	526-0066	.WASHER, FLAT.....DCY	EA	1
23	9	PBFZZ	5360-01-053-6894	44940	120-0140	.SPRING VALVE.....DCY	EA	1
23	10	PAFZZ	2805-00-625-2442	44940	120-0398	.PLUNGER, OIL BYPASS.....DCY	EA	1
23	11	PAFZZ	5305-00-009-6945	44940	800-0007	.SCREW 5-20 X 1.00 L.....DCY	EA	2
23	12	PAFZZ	5310-01-009-6570	44940	850-0040	.NUT, PLAIN, HEXAGON.....DCV	EA	2
23	13	PAFZZ	2805-00-646-8982	44940	120-0491	PUMP ASSEMBLY .OIL.....DCY	EA	1
23	14	KFFZZ		44940	120-0161	.GASKET OIL PUMP ..PART OF KIT PIN 16E-0103. DCV	EA	1
23	15	XBFZZ	2805-01-052-1095	44940	120-0648	.SCREEN, OIL INTAKE.....DCY	EA	1
23	16	XBFZZ		44940	505--0057	.PLUG, OIL.....DCY	EA	1
23	17	KFFZZ		44940	102-0158	.GASKET, OIL BASE--..PART OF KIT P/N 168-0103. DCY	EA	1
23	18	PAOZZ	4730-00-833-7983	44940	505-0056	.PLUG, PIPE.....DCY	EA	1
23	19	PAFZZ	5305-00-269-3213	88907	C10-22632	.SCREW, CAP, HEX HD.....DCY	EA	4
23	20	PAFZZ	5310-01-060-9104	44940	850-0050	.WASHER, LOCK.....DCY	EA	4
23	21	XAFZZ		44940	102-4156	.BASE, OIL.....DCY	EA	1
		PAFZZ	5330-01-054-8074	44940	142-0033	GASKET SET CARBURETOR.....DCY	EA	1
11	8					GASKET, BODY	EA	1
11	10					GASKET	EA	1
11	11					GASKET, NOZZLE	EA	1
11	22					GASKET	EA	1
11	28					GASKET, CARBURETOR	EA	1
22	6					WASHER, SPRING	EA	2
11	9					VALVE AND SEAT ASSY	EA	1
16	5	PAOZZ	2920-00-533-2769	44940	160-0836	PARTS KIT, IGNITION.....DCY	EA	1
16	7					GASKET, COVER	EA	1
						CONDENSER	EA	1
		PAFZZ	5330-01-101-1291	44940	168-0095	KIT GASKET CARBON.....DCY	EA	1
10	22	PAFZZ	5330-01-102-6965	44940	168-0103	GASKET, INTAKE	EA	2
						KIT GASKET ENGINE.....DCY	EA	1
14	6					GASKET, FILTER	EA	1
19	11					GASKET	EI	1
19	22					SEAL, OIL	EI	1
22	25					SEAL, OIL	EI	1
23	6					GASKET, OIL FILL	EA	1
23	14					GASKET, OIL PUMP	EA	1
23	17					GASKET, OIL BASE	EA	1

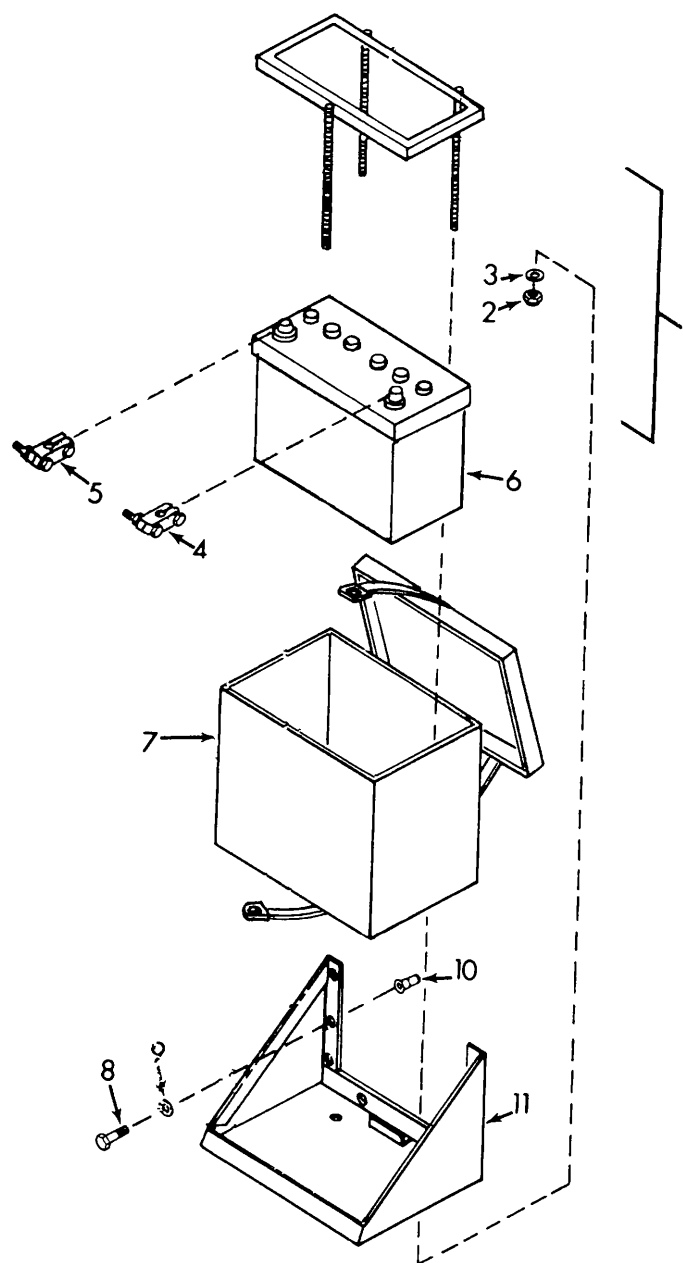

Figure 24. Battery

TS 4110-234-24P/24

SECTION II

(1) ILLUSTRATION		(2)	(3)	(4)	(5)	(6)	(7)	(8)
(a) FIG NO.	(b) ITEM NO.	SMR CODE	NATIONAL STOCK NUMBER	FSCM	PART NUMBER	DESCRIPTION  USABLE ON CODE	U/M	QTY INC IN UNIT
						GROUP 07 BATTERY		
24	1	XBOZZ		94833	74G6-1	HOLD DOWN, BATTERY.....DCY	EA	1
24	2	PAOZZ	5310-00-660-3390	80205	NAS021W4	.NUT, SLFLKG.....DCY	EA	3
24	3	PAOZZ	5310-00-809-4058	96906	MS2713-10	.WASHER, FLAT.....DCY	EA	3
24	4	PAOZZ	5940-00-549-6583	96906	MS75004-1	ADAPTER, BATTERY TERMINAL, POSITIVE.....DCY	EA	1
24	5	PAOZZ	5940-00-549-658	96906	MS575004-2	TERMINAL, LUG, NEGATIVE.....DCY	EA	1
24	6	PAOZZ	6140-00-057-2553	96906	MS35000-1	BATTERY, STORAGED ACID ,WATERPROOF.....DCY	EA	1
24	7	XBOZZ		94833	74864	BATTERY BOX.....DCY	EA	1
24	8	PAOZZ	5306-00-226-4825	96906	M4590728-32	BOLT, MACHINE.....DCY	EA	8
24	9	PAOZZ	5310-00-407-9566	96906	MS35338-45	WASHER, LOCK.....DCY	EA	8
24	10	PAOZZ	5310-01-046-5382	96906	52730A43	NUT, PLAIN, BLIND RIVET.....DCY	EA	8
24	11	XBOZZ		94833	74816-1	HOLDER, BATTERY.....DCY	EA	1

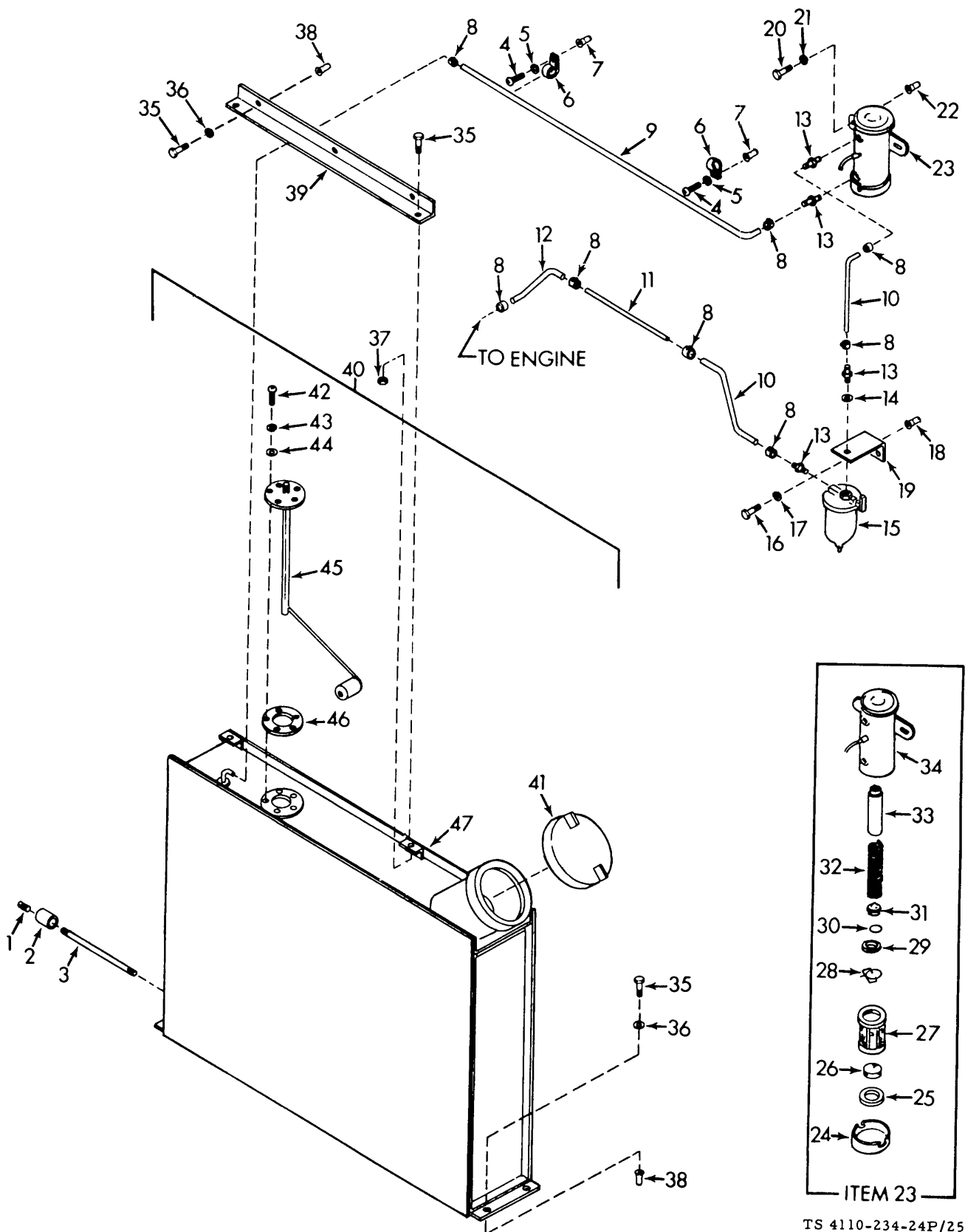

Figure 25. Fuel Tank

TS 4110-234-24P/25

SECTION II

(1) ILLUSTRATION		(2)	(3)	(4)	(5)	(6)	(7)	(8)
(a) FIG NO.	(b) ITEM NO.	SMR CODE	NATIONAL STOCK NUMBER	FSCM	PART NUMBER	DESCRIPTION  USABLE ON CODE	U/M	QTY INC IN UNIT
						GROUP 08 FUEL SYSTEM		
25	1	PAOZZ	4730-00-057-5555	96906	N9005-6	PLUG, PIPE .....DCY	EA	1
25	2	XBOZZ		26403	1121-3/8	COUPLING, PIPE .....DCY	EA	1
25	3	XBOZZ		94833	51768-3-7063	NIPPLE, PIPE .....DCY	EA	1
25	4	XBOZZ		94833	53577-10-10	SCREW, MACH, PAN HD. NO. 10- 32 X .625 IN. LG. ....DCY	EA	2
25	5	XBOZZ		94833	53574-5	WASHER, LOCK HLCL, NO. LO .....DCY	EA	2
25	6	PAOZZ	5340-00-290-0760	96906	MS219190F10	CLAMP, LOOP.....DCY	EA	2
25	7	PAOZZ	5310-00-949-3906	03481	S10B180	NUT, PLAIN, BLIND RIVET.....DCY	EA	2
25	8	PAOZZ	4730-00-908-3195	96906	MS35842-10	CLAMP, HOSE.....DCY	EA	8
25	9	PAOZZ			MAXECON-5/161DX5 11005 /80D	HOSE, GASOLINE .....DCY	EA	1
25	10	PAOZZ			MAXECON-5/16TDX5 11005 /800	HOSE, GASOLINE .....DCY	EA	2
25	11	M0000		94533	12075-5-20000	TUBING COPPER, 20 IN .LG. MFD FROM BULK P/N WW- T-775 .....DCY	EA	1
25	12	PAOZZ			MAXECON-5/16DX5 11005 /800	HOSE, GASOLINE .....DCY	EA	1
25	13	PAOZZ	4730-00-277-7904	93061	125HBL-5-2	ADAPTER, PIPE TO HOSE .....DCY	EA	4
25	14	PAOZZ	5310-00-8090-4061	96906	MS27183-15	WASHER, FLAT .....DCY	EA	1
25	15	PAOZZ	2910-00-905-9792	96906	MS51086-1	STRAINER, SEDIMENT .....DCY	EA	1
25	16	PAOZZ	530-00-068-7837	96906	MS90728-5	SCREW, CAP, HEX HD .....DCY	EA	1
25	17	PAOZZ	5310-00-159-6209	96906	MS5122032	WASHER, LOCK.....DCY	EA	1
25	18	PAOZZ	5310-01-015-1021	96906	MS27130-531	NUT, PLAIN, BLIND RIVET.....DCY	EA	1
25	19	XBOZZ		94833	74896	BRACKET, MOUNTING FUEL-STRAINER .....DCY	EA	1
25	20	PAOZZ	5305-00-068-7837	96906	MS90728-5	SCREW, CAP, HEX HD .....DCY	EA	1
25	21	PAOZZ	5310-00-159-6209	96906	MS5122032	WASHER, LOCK, .....DCY	EA	1
25	22	PAOZZ	5310-01-015-1021	96906	MS527130-S31	NUT, PLAIN, BLIND RIVET .....DCY	EA	1
25	23	PAOZZ	2910-01-110-1330	72850	481018	PUMP, FUEL, ELECTRIC.....DCY	EA	1
25	24	XBOZZ		72850	479130	.COVER, BUTTON.....DCY	EA	1
25	25	PAOZZ	5330-00-763-9322	72850	479136	.GASKET .....DCY	EA	1
25	26	PBOZZ	2910-00-483-5176	72850	479012	.PLUG, MAGNETIC .....DCY	EA	1
25	27	PAOZZ	2910-00-893-6402	72850	479729	.STRAINER ELEMENT .....DCY	EA	1
25	28	XBOZZ	4730-01-095-5584	72850	479137	.SPRING, RETAINER .....DCY	EA	1
25	29	XBOZZ	531-00-199-1789	72850	479138	.WASHER, FLAT C .....DCY	EA	1
25	30	PAOZZ	5330-00-220-2631	72850	479L39	.PACKING, PREFORMED.....DCY	EA	1
25	31	XBOZZ		72850	479132	.VALVE, CUP .....DCY	EA	1
25	32	XBOZZ		72850	476718	.SPRING, PLUNGER.....DCY	EA	1
25	33	XBOZZ		72850	479464	.PLUNGER.....DCY	EA	1
25	34	XBOZZ		72850	480618BODY	.BODY, PUMP.....DCY	EA	1
25	35	PAOZZ	5305-00-068-7837	96906	MS90728-5	SCREW, CAP, HEX HD .....DCY	EA	9
25	36	PAOZZ	5310-00-159-6209	96906	MS122032	WASHER, LOCK .....DCY	EA	7
25	37	XBOZZ		94833	53576-18	NUT, SLF, LKG.....DCY	EA	2

SECTION II

(1) ILLUSTRATION		(2)	(3)	(4)	(5)	(6)	(7)	(8)
(a) FIG NO.	(b) ITEM NO.	SMR CODE	NATIONAL STOCK NUMBER	FSCM	PART NUMBER	DESCRIPTION  USABLE ON CODE	U/M	QTY INC IN UNIT
25	38	PAOZZ	5310-01-015-1021	96906	MS27130-521	NUT, PLAIN, BLIND RIVET.....DCY	EA	7
25	39	XBOZZ		94833	74879	SUPPORT, TOP GAS TANK .....DCY	EA	1
25	40	XBOZZ		94833	74865-1	GAS TANK ASSY.-.....DCY	EA	1
25	41	PBOZZ	2910-00-411-9751	96906	MS3S645-1	.CAP, .FILLER OPENING.....DCY	EA	1
25	42	PAOZZ	5305-00-989-6265	96906	MS35207-262	.SCREW, MACHINE .....DCY	EA	5
25	43	PAOZZ	5310-00-045-3296	96906	35338-43	.WASHER, LOCK.....DCY	EA	5
25	44	PAOZZ	5310-00-809-854	96906	MS27183-8	.WASHER, FLAT .....DCY	EA	5
25	45	PAOZZ	4130-01-115-4381	94833	74838	.ACTUATOR, FUEL LEVEL .....DCY	EA	1
25	46	PAOZZ	5330-00-292-003	80463	1516395	.CASKET, FUEL LEVEL .....DCY	EA	1
25	47	XBOZZ		94833	7410-1	.TANK, GAS.....DCY	EA	1



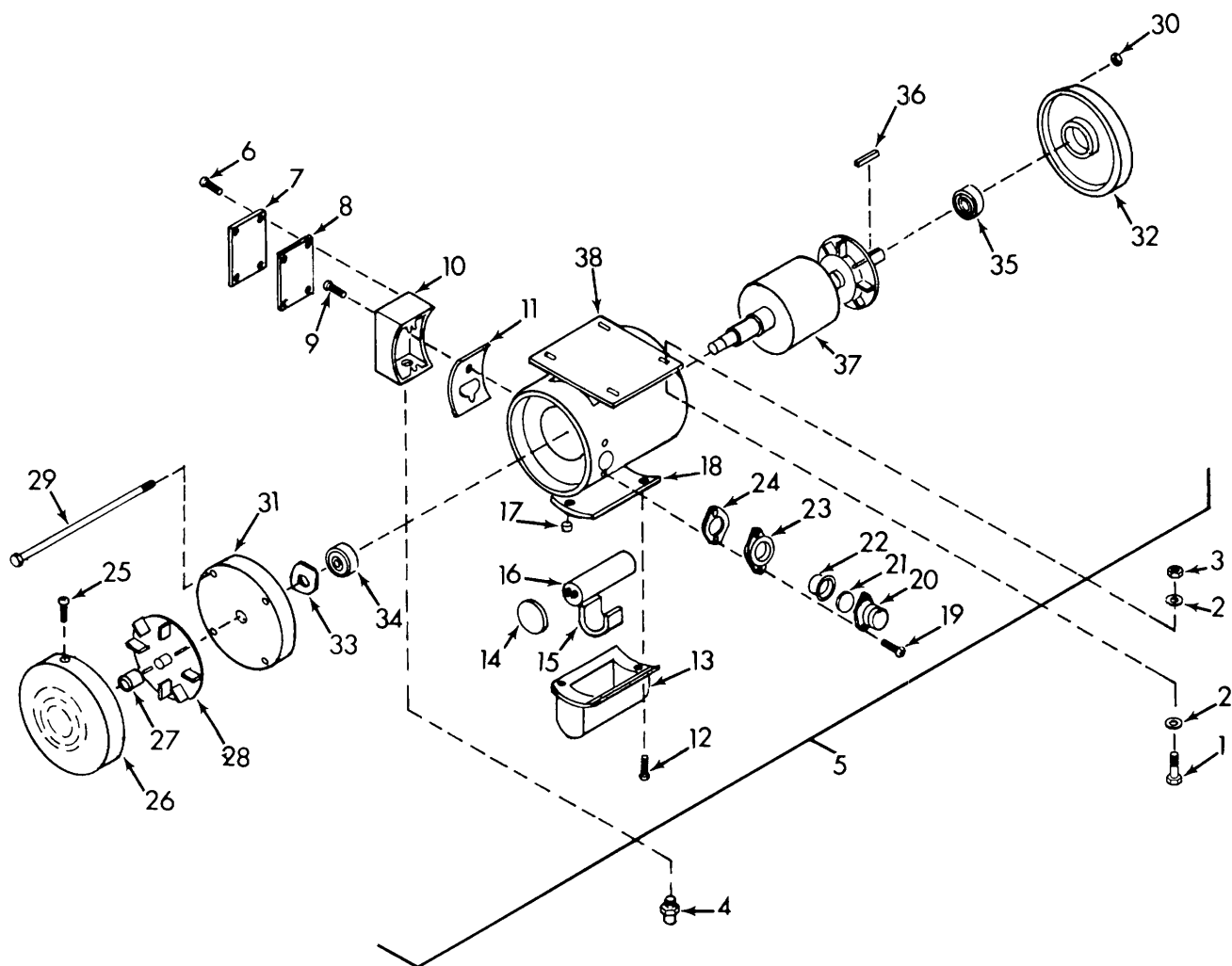

Figure 26. Electric Motor

SECTION II

(1) ILLUSTRATION		(2)	(3)	(4)	(5)	(6)	(7)	(8)
(a) FIG NO.	(b) ITEM NO.	SMR CODE	NATIONAL STOCK NUMBER	FSCM	PART NUMBER	DESCRIPTION  USABLE ON CODE	U/M	QTY INC IN UNIT
						GROUP 09 ELECTRIC MOTORS		
26	1	XDOZZ	5305-00-942-2L96	96906	N590128-60	SCREW, CAP, HEX HD, NO .375 -16.....DCZ	EA	4
26	2	PAOZZ	5310-00-087-7493	96906	MS27183-13	WASHER, FL RND .375.....DCZ	EA	8
26	3	XBOZZ		94833	53576-19	NUT, HEX SLFLKG, NO .375-16.....DCZ	EA	4
26	4	PAOZZ	5975-00-152-1144	59730	3302	BOX CONNECTOR.....DCZ	EA	1
26	5	PBOZZ	6105-01-108-7072		35F712WE441YP E52	MOTOR ELECTRIC.....DCZ	EA	1
				05472	4L			
26	6	XBOZZ			35F782W844/8x7/1	SCREW, SLTD HEX ND, ZINC PLTD, NO.8 X .4315 IN .LG	EA	4
				05472	6TYPE-23			
26	7	XBOZZ	5975-01-078-6500	05472	36-40	COVER, JUNCTION BOX.....DCZ	EA	1
26	8	XBOZZ	5330-01-067-9696	05472	36-49	GASKET.....DCZ	EA	1
26	9	XBOZZ			35F782W844/10X/1	SCREW, SLTD HEX HD. SERRATED, ZINC PLTD, TYPE B. NO. 10 X.50.....DCZ	EA	2
				05472	2TYPE-B	IN. LG.....DCZ		
26	10	XBOZZ		05472	35-1500	BOX, CONDUIT, DIE CAST.....DCZ	EA	1
26	11	XBOZZ	5330-01-065-8851	05472	36-8	GASKET.....DCZ	EA	1
26	12	XBOZZ			35F782W44/10X3/	SCREW. SLTD HEX HD, SERRATED, ZINC PLTD, TYPE 8, NO. 10 X.375.....DCZ	EA	2
				05472	8TYPE-B	IN. LG.....DCZ		
26	13	XBOZZ		05472	35-2355	BOX CAPACITOR.....DCZ	EA	1
26	14	XBOZZ		05472	6-367	INSULATOR, CAPACITOR.....DCZ	EA	1
26	15	XBOZZ		05472	35-1268	PAD, CAPACITOR.....DCZ	EA	1
26	16	PAFZZ	5910-00-139-2384	05472	51302	CAPACITOR, FIXED, ELE.....DCZ	EA	1
26	17	XBOZZ		05472	A-32 L	EYELET.....DCZ	EA	1
26	18	XBOZZ		05472	35-2357	GASKET.....DCZ	EA	1
26	19	XBOZZ			35F782W144/BX1/2	SCREW, SLTD HEX HD SERRATED, ZINC PLTD. TYPE B NO. 8 X.50.....DCZ	EA	2
				05472	TYPE-B	IN. LG.....DCZ		
26	20	XBOZZ		05472	35-6848	COVER.....DCZ	EA	1
26	21	XBOZZ		05472	6-31	INSULATOR.....DCZ	EA	1
26	22	XBOZZ		05472	MRJ26RX	SWITCH, THERMAL PROTECTOR.....DCZ	EA	1
26	23	XBOZZ		05472	35-1148	SPACER.....DCZ	EA	1
26	24	XBOZZ		05472	35-616	GASKET.....DCZ	EA	1
26	25	XBOZZ			35F782W844/10X3/	SCREW, HEX HD, SLTD, NO. 10 X.375 IN .LG.....DCZ	EA	3
				05472	8TYPE-F			
26	26	XBOZZ		05472	35-1249	COVER, FAN.....DCZ	EA	1
26	27	XBOZZ		05412	35-8598	FAN CLAMP.....DCZ	EA	1
26	28	XBOZZ		05472	35-638	FAN, EXTERNAL.....DCZ	EA	1
26	29	XBOZZ		05472	35-32E	BOLT, THRU.....DCZ	EA	4
26	30	XBOZZ		05472	35F782W844/10-32/	NUT, ZINC PLTD, THRU BOLT.....DCZ	EA	4
26	31	XBOZZ		05472	35-8742	END PLATE FRONT.....DCZ	EA	1
26	32	XBOZZ		05472	35-8743	END PLATE PULLEY.....DCZ	EA	1
26	33	XBOZZ		05472	W1543-017	WAVY WASHER.....DCZ	EA	1
26	34	PAFFZ	3110-00-516-5289	05472	203	BEARING. ANNULAR.....DCZ	EA	1
26	35	PAFFZ	3120-01-019-6373	05472	205	BEARING.....DCZ	EA	1
26	36	XBOZZ		054172	6-300	KEY.....DCC	EA	1

SECTION II

(1) ILLUSTRATION		(2)	(3)	(4)	(5)	(6)	(7)	(8)
(a) FIG NO.	(b) ITEM NO.	SMR CODE	NATIONAL STOCK NUMBER	FSCM	PART NUMBER	DESCRIPTION  USABLE ON CODE	U/M	QTY INC IN UNIT
26	37	XBOZZ			85F782W844-RTR/S	.ROTOR AND SHAFT ASSY .....DCZ	EA	1
26	38	XBOZZ		05472 05472	FT 35-7373	.STATOR.....DCZ	EA	1

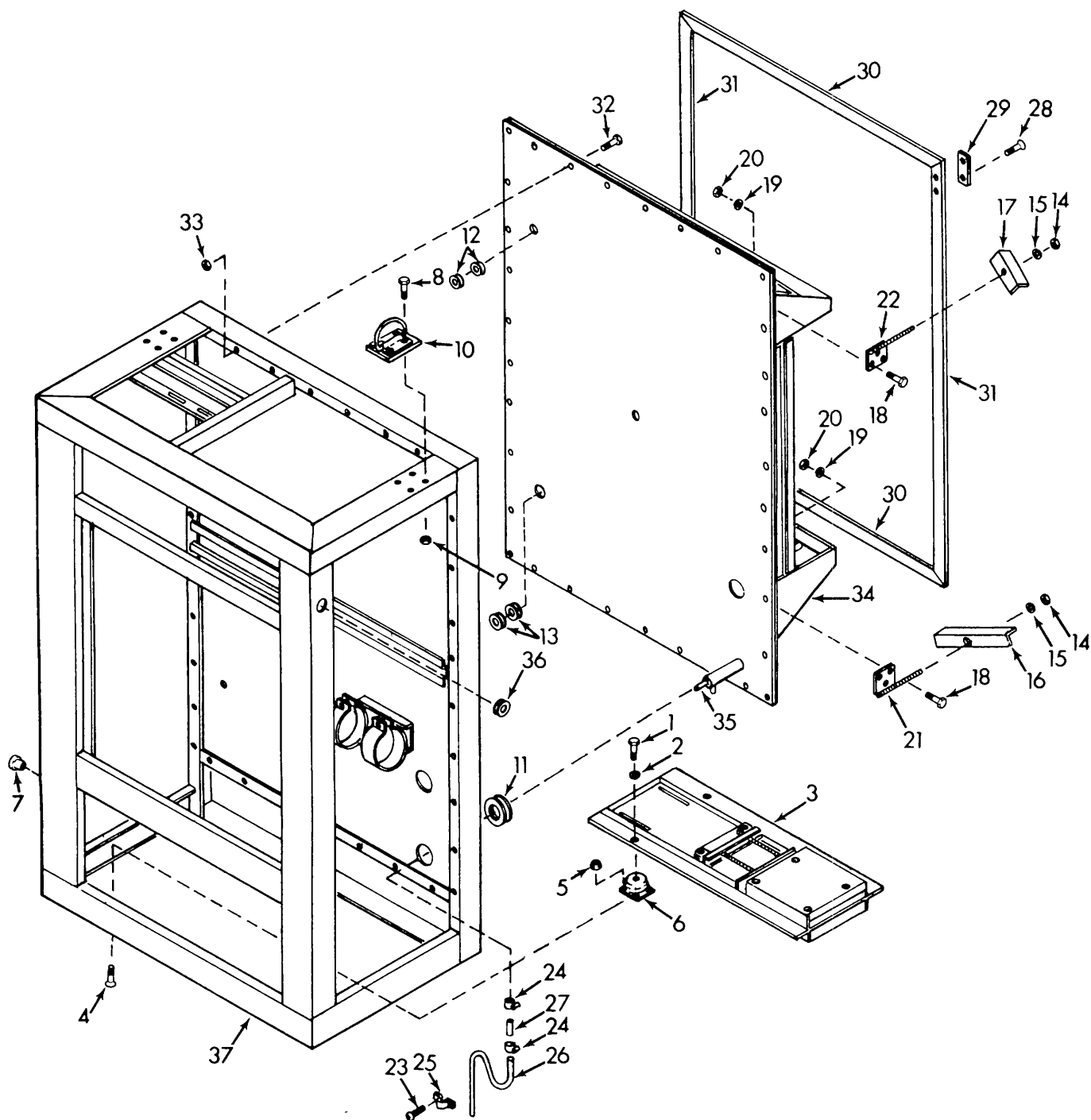

Figure 27. Housing

SECTION II

(1) ILLUSTRATION		(2)	(3)	(4)	(5)	(6)	(7)	(8)
(a) FIG NO.	(b) ITEM NO.	SMR CODE	NATIONAL STOCK NUMBER	FSCM	PART NUMBER	DESCRIPTION  USABLE ON CODE	U/M	QTY INC IN UNIT
						GROUP 10 HOUSING		
27	1	PAFZZ	5305-00-068-1837	96906	MS90728-5	SCREW, CAP HEXAGON .....DCY	EA	8
27	2	PAFZZ	5310-00-159-6209	96906	MS122032	WASHER, LOCK .....DCY	EA	8
27	3	XBFFF		94833	74821-1	FRAME, ELEMENT, ENGINE AND COMPRESSOR.DCY	EA	1
27	4	PAFZZ	5305-00-984-7343	96906	M35191-276	.SCREW, MACHINE .....DCY	EA	32
27	5	XBFZZ		94833	53576-1	NUT, HEX SLF LKG. NO. 10-32 .....DCY	EA	32
27	6	XBFZZ		04665	K1050	MOUNT, SHOCK.....DCY	EA	8
27	7	XBFZZ		28520	2140	BUSHING .....DCY	EA	1
27	8	PAOZZ	5306-00-225-9090	96906	MS90726-35	SCREW, CAP HEX HD .....DCY	EA	8
27	9	XBOZZ		94833	53576-4	NUT, SELF LOCKING., NO. 5-24 X .312 IN, LG.....	EA	8
27	10	XBOZZ		94833	72689-1	DEE RING .....	EA	2
27	11	PAFZZ	5325-00-515-9685	96906	MS35489-25	GROMMET, NONMETALLIC.....	EA	2
27	12	PAFZZ	5325-00-174-9008	96906	MS35489-15	GROMMET, NONMETALLIC.....	EA	2
27	13	PAFZZ	5325-00-276-6100	96906	MS35489-14	GROMMET .....	EA	2
27	14	XBFZZ		94833	53578-12	NUT, PLAIN, HEX. NO. .625-11 .....	EA	4
27	15	XBFZZ		94833	53574-12	WASHER, LOCK.....	EA	4
27	16	XBFZZ		94833	72645	ANGLE, MOUNTING, UNIT.....	EA	2
27	17	XBFZZ		94833	74898	ANGLE, MOUNTING, UNIT TOP.....	EA	2
27	18	XBFZZ		94833	53573-6-16	SCREW, CAP, HEX HD NO. .375-.6.....	EA	12
27	19	XBFZZ		94833	53574-8	WASHER, LOCK .375.....	EA	12
27	20	XBFZZ		94833	53578-8	NUT, PLAIN, HEXAGON.....	EA	12
27	21	XBFZZ		94833	72948-1	MOUNT, UNIT .....	EA	2
27	22	XBFZZ		94833	72948-2	MOUNT, UNIT .....	EA	2
27	23	PAOZZ	5305-00-432-4201	96906	MS51861-45	SCREW, TAPPING THREAD FORMING, NO. 10-16 X.50 IN .LG.....	EA	2
27	24	PAOZZ	4730-00-877-6298	08484	QS100M10S	CLAMP, HOSE .....	EA	2
27	25	XBOZZ		04833	12089-9	CLAMP.....	EA	1
27	26	XBOZZ		94833	72889	TUBING, DRAIN LINE .....	EA	1
27	27	XBOZZ		94833	72693	HOSE, DRAIN LINE.....	EA	1
27	28	PAOZZ	5305-00-052-9915	96906	MS24619-38	SCREW, CTSK, HD, THREAD FORMING .....	EA	16
27	29	XBOZZ		94833	72983	SPACER, HEAT SHIELD GASKET.....	EA	8
27	30	XBOZZ		94833	72984-3	GASKET, HEAT SHIELD HORIZONTAL .....	EA	2
27	31	XBOZZ		94833	72984--5	GASKET, HEAT SHIELD VERTICAL.....	EA	2
27	32	XBFFF	5305-00--071-2229	94833	53573-4-64	SCREW, CLIP, HEX HD. NO. 0.25 X 4 IN, LG.....	EA	32
27	33	XBFFF		94833	53576-18	NUT, SELFLOCKING .....	EA	32
27	34	XBFFF		94833	74636-1	HOUSING, EVAPORATOR .....	EA	1
27	35	XBFFF		94833	72942	.COIL, DEFROST .....	EA	1
27	36	PAFZZ	5325-00-754-2181	96906	MS35489-123	GROMMET.....DCZ	EA	1
27	37	XBFFF		94833	74836-1	FRAME, CONDENSER .....	EA	1
27	38	XBFFF		94833	74631-1	FRAME CONDENSER .....	EA	1

SECTION II

(1) ILLUSTRATION		(2)	(3)	(4)	(5)	(6)	(7)	(8)
(a) FIG NO.	(b) ITEM NO.	SMR CODE	NATIONAL STOCK NUMBER	FSCM	PART NUMBER	DESCRIPTION  <i>USABLE ON CODE</i>	U/M	QTY INC IN UNIT
						GROUP 11 BULK ITEMS		
BULK		PAFZZ	4710-00-170-7926	81348	WW-T-799-1-1-8IN	TUBE, COPPER .....	FT	11
BULK		PAFZZ	4710-00-203-3171	81348	WW-T-775-1-4 IN	TUBE, COPPER .....	FT	2
BULK		PAFZZ	4710-00-203-3174	81348	WW-T-775-5-8 IN	TUBE, COPPER .....	FT	15
BULK		PAFZZ	4710-00-277-4528	81348	WW-T-799-7-8 IN	TUBE, METALLIC .....	FT	9
BULK		PAFZZ	4710-00-424-2694	81348	WW-T-775-1-2 IN	TUBE, COPPER .....	FT	14
BULK		PAFZZ	4710-00-554-8692	81348	WW-T-799-3-4 IN	TUBE, COPPER .....	FT	1
BULK		PAFZZ	4710-00-973-8158	81348	WW-T-775-1-8 IN	TUBE, COPPER .....	FT	8

SECTION IV

NATIONAL STOCK NUMBER AND PART NUMBER INDEX

STOCK NUMBER	FIGURE. NO.	ITEM NO.	STOCK NUMBER	FIGURE NO.	ITEM NO.
2990-00-007-4810	19	5	5310-00-159-6209	4	34
5920-00-012-0151	3	55	5310-00-159-6209	8	4
3030-00-014-0104	4	20	5310-00-159-6209	25	11
5310-00-017-8374	7	8	5310-00-159-6209	25	21
5310-00-017-8374	7	12	5820-00-159-6209	25	36
5305-00-019-2413	0	70	5310-00-159-6209	27	2
5305-00-022-7798	4	12	4820-00-163-0201	5	82
5330-00-023-5042	8	36	5310-00-167-0836	7	5
4730-00-027-0773	5	13	5325-00-174-9008	8	22
5330-00-034-8627	6	65	5325-00-174-9008	27	12
5330-00-034-8627	7	68	5325-00-174-9038	3	71L
4730-00-044-4789	8	27	5920-00-184-2096	3	57
5310-00-045-3296	3	16	5310-00-186-7498	5	63
5310-00-045-3296	3	38	4130-00-189-2137	5	75
5310-00-045-3296	3	48	4730-00-189-2737	6	1
5310-00-045-3296	3	52	4730-00-189-2737	8	20
5310-00-045-3296	3	65	4730-00-189-2741	5	53
5310-00-045-3296	25	43	4730-00-189-2741	5	53
5310-00-045-4007	3	34	4730-00-189-2742	5	31
5310-00-045-4001	3	38	5310-00-199-789	25	29
5310-00-045-4007	3	41	4130-00-202-4482	7	60
5310-00-045-4007	3	41	5340-00-205-6301	5	S1
5310-00-045-4007	3	45	5306-00-208-7376	22	2
5310-00-045-4007	3	59	5310-00-219-8184	27	15
4730-00-050-4208	4	18	4130-00-219-8932	7	36
4730-00-050-4208	4	40	5330-00-220-2631	25	30
5306-00-051-4077	5	68	5305-00-225-8507	6	25
5310-00-052-3632	3	15	5306-00-225-9090	27	8
2920-00-052-8411	15	1	5306-00-226-4825	8	12
5305-00-052-9975	3	1	5306-00-226-4825	24	6
5305-00-052-9975	27	28	4730-00-235-4066	5	100
6140-00-057-2553	24	6	4730-00-235-4066	5	117
4730-00-057-5555	25	1	4730-00-235-4066	5	117
5305-00-059-3661	7	11	5940-00-2361573	2	5
5305-00-059-4553	3	54	2805-00-236-3019	19	7
5305-00-063-3503	3	14	4730-00-254-6448	5	99
5310-00-063-7360	3	22	4730-00-254-6448	5	128
5310-00-063-7360	3	28	4730-00-254-6449	5	51
5305-00-068-7837	4	5	4730-00-256-6449	5	51
5305-00-068-7837	4	9	4730-00-254-6450	5	37
5305-00-068-7837	4	33	4130-00-257-2098	6	4
5305-00-068-7837	8	3	5315-00-260-0712	6	41
5305-00-068-7837	25	16	5315-00-260-0712	7	37
5305-00-068-7837	25	20	4730-00-260-8284	6	2
5305-00-068-7837	25	35	4730-00-263-2733	8	24
5305-00-068-7837	27	1	4730-00-263-6465	5	49
5305-00-071-2229	27	32	4130-00-263-6473	5	16
5310-00-080-6004	4	23	4730-00-263-6480	5	10
5970-00-082-3942	2	15	4730-00-263-6493	5	130
5970-00-082-3942	2	15	4730-00-265-6909	8	25
5320-00-083-5009	4	49	4730-00-266-0532	8	23
5320-00-083-5005	5	58	5305-00-267-8950	4	22
5310-00-087-7493	4	13	5305-00-268-6531	7	53
5310-00-067-7493	5	112	5305-00-269-3213	23	19
5310-00-087-7493	6	8	5305-00-269-3217	7	66
5310-00-087-7493	26	2	5930-00-272-1361	8	37
2805-00-088-3337	22	15	5325-00-276-6100	5	75
6645-00-089-8842	3	6	5325-00-276-6100	27	13
4730-00-090-0832	6	3	4730-00-277-7904	25	13
4730-00-090-0832	1	9	5920-00-280-3181	3	63
4820-00-102-6531	5	65	5920-00-281-0225	3	55
6685-00-105-4469	2	6	5325-00-281-1557	3	50
4130-00-107-3370	5	71	5340-00-283-0649	5	93
5905-00-107-8990	3	53	5920-00-284-7039	3	57
4130-00-107-4010	6	44	2920-00-288-3126	15	3
5940-00-113-8190	2	7	3120-00-288-4811	20	7
5910-00-139-2384	1	6	4730-00-289-1956	7	12
2910-00-141-9758	25	41	5340-00-290-0760	25	6
5940-00-143-4777	2	9	5330-00-292-0035	25	46
5940-00-143-4780	2	2	5305-00-292-6418	23	3
5940-00-143-4780	2	2	5310-00-291-9284	4	14
5940-00-143-4794	2	3	5310-00-298-9284	5	2
5940-00-143-4794	2	34	5310-00-298-9284	5	111
5975-00-152-1144	5	34	5310-00-298-9284	6	9
5975-00-152-1144	7	5	5310-00-298-9284	26	3
5975-00-152-1144	1	5	4820-00-316-2659	6	23
5975-00-152-1144	26	4	5310-00-335-9368	1	58
4130-00-152-9840	1	74	4820-00-339-4818	6	61
3130-00-159-1475	4	19	4820-00-339-4818	7	73
5310-00-159-6209	4	6	2910-00-354-3139	11	13

NATIONAL STOCK NUMBER AND PART NUMBER INDEX

STOCK NUMBER	FIGURE NO	ITEM NO	STOCK NUMBER	FIGURE NO	ITEM NO
2910-00-358-5021	11	12	5340-00-630-9828	12	1
2910-00-358-5618	11	4	5330-00-641-7571	23	2
5305-00-367-2667	7	19	5975-00-642-7261	3	67
5305-00-378-2804	6	11	2805-00-646-8982	23	13
5305-00-378-2804	6	28	2990-00-646-9888	12	2
5305-00-378-2804	7	14	2805-00-647-0704	10	21
5305-00-403-0986	8	7	2805-00-647-0710	22	11
5305-00-407-0695	5	27	2805-00-647-0713	20	1
5310-00-407-9566	8	13	4130-00-647-1723	7	21
5310-00-407-9566	24	9	5310-00-655-6534	3	15
2920-00-429-2577	16	8	5310-00-655-6534	3	70
5305-00-432-4201	1	4	5310-00-660-3390	24	2
5305-00-432-4201	1	7	5330-00-671-6892	7	24
5305-00-432-4201	1	13	5340-00-682-1617	5	80
5305-00-432-4201	1	17	6240-00-682-3411	3	11
5305-00-432-4201	1	20	5930-00-683-1628	3	13
5305-00-432-4201	1	23	5340-00-685-5726	5	42
5305-00-432-4201	1	26	5310-00-687-8571	6	51
5305-00-432-4201	1	29	5310-00-687-8571	6	53
5305-00-432-4201	27	23	5310-00-687-8571	7	48
5305-00-432-4203	1	10	6685-00-691-0701	3	7
5305-00-432-4203	1	32	5315-00-695-4758	22	30
4130-00-453-6272	6	17	5310-00-696-5678	22	3
4730-00-457-6299	10	5	5310-00-696-5686	22	8
2910-00-483-5176	25	26	5310-00-714-2193	7	18
5305-00-484-6186	7	7	4130-00-719-4809	6	54
5330-00-492-8811	7	23	4130-00-719-4809	7	44
2805-00-492-9785	22	17	4130-00-719-4810	6	55
5360-00-508-0641	6	40	4130-00-719-4810	7	49
4130-00-508-0642	6	67	5360-00-719-5463	6	49
4130-00-508-0642	7	69	5360-00-719-5463	7	43
5310-00-515-7325	5	69	5315-00-732-1006	4	47
5310-00-515-8773	4	7	3040-00-753-9218	4	31
5310-00-515-8773	4	10	5325-00-754-2187	27	36
5310-00-515-8773	4	24	5305-00-754-4518	5	89
5310-00-515-8773	5	94	5330-00-763-9322	25	25
5310-00-515-8773	25	37	6240-00-770-3372	3	11
5310-00-515-8773	27	33	4730-00-776-1048	5	19
5325-00-515-9685	27	11	4820-00-778-6467	5	29
3110-00-516-5289	26	34	4130-00-785-5132	6	31
4820-00-522-4354	7	27	4130-00-791-5312	6	39
5360-00-522-5332	11	15	4130-00-195-0345	6	35
3030-00-529-0467	4	21	4130-00-795-0345	7	33
4730-00-529-5651	5	81	4710-00-797-3320	22	39
2920-00-533-2769			5330-00-801-1568	7	55
5920-00-539-6920	3	56	6210-00-805-1447	3	12
5325-00-543-2902	3	72	4720-00-807-4525	5	123
5340-00-543-4394	5	92	5310-00-809-4058	24	3
5940-00-549-6581	24	4	5310-00-809-4061	25	14
5940-00-549-6583	24	5	5310-00-809-8546	25	44
5325-00-550-0476	5	109	5310-00-809-9572	7	20
5940-00-557-4344	2	8	5310-00-809-9572	7	26
3130-00-562-5905	4	41	5310-00-809-9572	7	40
5340-00-565-0004	5	55	5330-00-809-9573	6	18
5930-00-572-3666	3	49	5330-00-809-9573	6	21
5305-00-577-5462	6	56	5330-00-809-9573	7	30
5305-00-577-5462	7	52	3120-00-812-2382	6	62
6145-00-578-6594	2	11	5330-00-812-2395	6	48
6145-00-578-6605	2	13	5330-00-812-2395	7	17
6145-00-578-6605	2	13	5330-00-812-2395	7	42
6145-00-578-7513	2	12	4720-00-812-8890	5	12
3030-00-580-9453	4	45	4130-00-812-9490	7	22
5310-00-584-5272	8	31	4130-00-812-9490	7	28
2990-00-585-3920	19	1	4710-00-813-8563	7	57
5310-00-595-7421	8	32	5315-00-816-6777	4	28
5310-00-596-7665	7	2	6680-00-818-3941	6	32
5310-00-596-7665	27	19	6680-00-818-3941	7	61
5365-00-598-6312	21	1	4730-00-821-9183	5	10
5315-00-616-5522	4	29	2910-00-832-9805	5	32
4820-00-620-5722	5	41	4730-00-833-7983	23	18
4130-00-620-7000	6	68	5310-00-836-3520	3	5
4130-00-620-7000	7	71	5310-00-836-3520	3	25
5315-00-624-0435	21	11	5310-00-836-3520	3	31
5310-00-624-0442	16	3	4730-00-839-6380	5	17
2805-00-625-2436	22	13	5305-00-847-0846	5	62
2805-00-625-2437	22	37	4730-00-849-3222	5	21
2805-00-625-2439	22	38	5305-00-851-6170	5	22
2805-00-625-2442	23	10	5305-00-851-6170	5	86
2920-00-625-6795	15	8	5305-00-851-6170	5	96
2990-00-628-0506	12	5	5305-00-851-6170	5	102
2805-00-628-0585	22	16			



## SECTION IV

## NATIONAL STOCK NUMBER AND PART NUMBER INDEX

TM 5-4110-234-24P

T O 40R7-5-7-4

STOCK NUMBER	FIGURE NO	ITEM NO	STOCK NUMBER	FIGURE NO.	ITEM NO
5305-00-851-6170	5	114	5310-01-015-1021	25	22
5305-00-851-6170	25	4	5310-01-015-1021	25	38
5310-00-857-4945	5	23	2940-01-019-3290	14	2
5310-00-857-4945	5	28	5320-01-023-2529	1	1
5310-00-857-4945	5	87	2940-01-028-9920	10	3
5310-00-857-4945	5	103	9525-01-031-1086	5	6
5310-00-857-4945	5	115	9525-01-031-1086	5	25
5310-00-857-4945	27	5	9525-01-031-1086	5	39
2805-00-865-2333	20	4	9525-01-031-1086	5	43
4730-00-877-6298	27	24	9525-01-031-1086	5	60
3020-00-879-1632	4	30	9525-01-031-1086	5	120
3120-00-883-0893	22	32	3110-01-042-2610	17	9
5310-00-889-2549	5	90	3110-01-042-2611	17	22
5305-00-889-2999	3	4	3110-01-042-2612	19	15
5305-00-889-2999	3	24	3110-01-042-2612	19	19
5305-00-889-2999	3	30	3110-01-042-2613	19	20
5305-00-889-3000	3	27	3110-01-042-2614	22	35
5305-00-889-3000	3	40	2920-01-043-8778	17	4
5305-00-889-3000	3	40	5360-01-044-2848	22	14
5305-00-889-3000	3	58	2920-01-044-5291	17	6
5310-00-891-1709	8	14	2805-01-044-8321	22	20
2910-00-893-6402	25	27	2910-01-044-8999	11	1
5310-00-894-9411	19	4	2910-01-044-9076	19	21
2920-00-898-9251	15	2	2805-01-044-9868	22	5
5320-00-899-0981	3	73	2805-01-045-2643	22	4
5320-00-899-0981	3	75	2805-01-045-2735	23	5
5905-00-900-7753	3	53	2805-01-045-3095	20	8
2910-00-905-9792	25	15	2805-01-045-3263	19	29
4730-00-908-3195	25	8	3020-01-045-3965	19	25
4730-00-909-8627	15	9	3020-01-046-1134	21	6
5310-00-914-0429	6	33	5310-01-046-5382	24	10
5310-00-914-0429	7	62	2910-01-047-2648	10	6
5310-00-915-4891	27	14	9525-01-047-6454	5	125
4130-00-922-7083	5	54	5310-01-049-2745	12	4
5310-00-923-1924	27	20	5310-01-049-3957	11	17
5940-00-926-0085	2	4	5310-01-049-3957	12	3
5940-00-926-0085	2	4	5305-01-049-5437	10	20
2990-00-930-5459	8	1	5305-01-049-5472	16	6
5310-00-934-9751	8	9	5305-01-049-6472	11	2
5305-00-942-2196	5	1	5305-01-050-1328	16	10
5305-00-942-2196	6	7	5305-01-050-3733	13	1
5305-00-942-2196	17	1	5305-01-050-3733	13	3
5305-00-942-2196	26	1	5305-01-050-3733	13	5
5310-00-949-3906	25	7	5305-01-050-3734	22	18
5310-00-951-7209	4	2	5305-01-050-3789	16	2
5315-00-956-5683	6	15	5305-01-050-3791	19	14
2910-00-963-0871	10	15	5305-01-050-3813	8	34
5305-00-964-5937	3	2	5305-01-050-3813	14	3
5310-00-964-8401	4	38	5305-01-050-3814	19	8
5310-00-964-8401	5	70	5305-01-050-3815	19	9
5310-00-964-8401	27	9	5305-01-050-3816	22	7
2990-00-967-2651	19	13	5305-01-050-3817	22	27
4130-00-974-7328	7	54	5315-01-050-4949	19	27
5330-00-977-7740	6	58	5315-01-050-4949	21	10
5330-00-977-7740	7	51	5360-01-050-6109	11	20
5310-00-982-6809	4	1	5330-01-050-6134	22	10
5305-00-984-4988	3	37	5310-01-050-7091	10	1
5305-00-984-4988	3	44	5330-01-050-7129	16	18
5305-00-984-4993	3	33	5330-01-050-9612	17	3
5305-00-984-6222	3	21	5340-01-051-2625	22	19
5305-00-984-7343	27	4	5315-01-051-2626	19	18
5305-00-989-6265	25	42	5310-01-051-6861	19	3
5305-00-989-7434	3	14	5365-01-051-7954	19	23
5305-00-989-7434	3	14	2805-01-052-1095	23	15
5305-00-989-7434	3	47	5360-01-053-6893	12	7
5305-00-989-7434	3	51	5360-01-053-6894	23	9
5305-00-995-3442	3	37	5310-01-054-7306	22	12
5305-00-995-3442	3	64	5330-01-054-8074		
5305-00-995-3442	3	69	5310-01-060-9104	10	19
5306-00-997-6927	4	37	5310-01-060-9104	17	2
5310-01-009-6570	16	11	5310-01-060-9104	23	20
5310-01-009-6570	23	4	5305-01-062-1018	22	1
5310-01-009-6570	23	12	5310-01-063-9847	8	35
5310-01-009-6614	23	8	5310-01-063-9847	19	10
5305-01-009-6945	23	11	5310-01-063-9847	22	28
5306-01-014-6805	8	29	6680-01-064-9636	3	9
5310-01-015-1021	4	35	3110-01-065-6128	21	5
5310-01-015-1021	8	6	5330-01-065-8851	26	11
5310-01-015-1021	25	18	5340-01-066-0550	10	12

NATIONAL STOCK NUMBER AND PART NUMBER INDEX

STOCK NUMBER	FIGURE NO	ITEM NO	STOCK NUMBER	FIGURE NO	ITEM NO
5315-01-067-4021	19	26	3020-01-109-7993	9	6
5305-01-067-6844	10	9	3040-01-109-81119	4	42
5330-01-067-9696	26	8	2910-01-110-1330	25	23
4130-01-069-1770	5	107	5925-01-110-1918	3	10
5930-01-070-6538	3	46	3040-01-110-2541	4	42
3030-01-073-3804	9	1	5961-01-110-3672	9	10
6680-01-073-9118	23	1	5961-01-110-3673	9	11
3010-01-078-0790	19	6	5961-01-110-3674	9	12
6645-01-078-4887	3	6	5930-01-110-6709	7	10
5975-01-078-6500	26	7	5945-01-110-6882	3	35
3120-01-079-6373	26	35	5930-01-110-7096	3	39
5310-01-081-6537	1	64	5977-01-110-7421	9	9
5310-01-081-6538	1	59	5330-01-110-9276	6	38
5330-01-082-7097	7	34	5330-01-110-9277	7	25
5315-01-083-1093	7	19	6210-01-111-0122	3	12
5310-01-087-2542	14	4	3010-01-111-3226	4	25
6625-01-091-1074	3	8	5330-01-111-4157	8	15
2920-01-091-5114	16	11	5365-01-111-4161	0	10
4130-01-091-9159	6	10	5330-01-111-6527	14	1
4730-01-095-5584	23	28	5315-01-111-6528	19	28
5305-01-097-8791	7	63	3120-01-111-6595	7	1
5305-01-091-8792	6	46	3120-01-111-6595	21	9
5305-01-097-8792	7	39	5330-01-111-9287	6	24
5330-01-101-1291			5330-01-111-9287	6	27
5925-01-102-1509	3	10	5330-01-111-9288	6	30
5305-01-102-1783	6	34	5325-01-112-1486	7	32
5305-01-102-1783	7	31	5315-01-112-6256	4	28
5330-01-102-6969			5945-01-114-0522	3	42
4130-01-108-4449	7	6	5945-01-114-0523	3	43
4140-01-108-4608	4	3	5945-01-114-0524	3	42
4140-01-108-4609	4	4	5945-01-117-0525	3	43
4130-01-108-4704	22	22	4130-01-115-4380	8	16
4130-01-108-4794	5	113	4130-01-115-4381	25	45
4130-01-108-7050	5	4	5977-01-115-7728	17	10
4130-01-108-7051	5	45	5330-01-117-6151	10	17
4130-01-108-7052	5	98	5310-01-118-2353	10	11
6105-01-108-7072	26	5	5305-01-118-4743	11	16
6680-01-108-7082	5	73	3020-01-119-0806	4	43
4820-01-108-8261	5	119	3020-01-119-7010	4	16
4810-01-108-8521	5	35	2805-01-123-4925	6	59
6110-01-108-9055	9	4	2990-01-124-6175	6	37
3010-01-188-9140	17	19	3020-01-125-4626	4	46
2805-01-108-9240	8	33	4720-01-126-9098	8	17
2805-01-108-9324	21	12	4130-01-128-9189	7	38
2990-01-109-3020	8	11	4130-01-129-3164	7	50
2990-01-109-3092	8	16	4310-01-129-7908	6	60
2920-01-109-4002	15	10	6110-01-130-2024	3	60
2910-01-109-4183	21	2			

FSCM	PART NUMBER	FIGURE NO.	ITEM NO.	FSCM	PART NUMBER	FIGURE NO.	ITEM NO.
05472	A-321	26	11	07707	AD44BS	1	1
10855	AA06BR199	6	46	71400	ACG015	3	55
10855	AA06BR199	7	39	171400	AGC30	3	56
10855	AA06BR200	6	11	04009	ANP-304	3	62
10855	AA06BR200	6	28	04009	AH30-130-U-20	3	60
10855	AA06BR200	7	14	10855	AL76AU165	7	7
10855	AA06BR202	6	42	10855	AL81AF083	6	70
10855	AA06BR203	6	19	10855	AU04AB201	6	13
10855	AA06BR203	7	25	10855	AU11R201	6	12
10855	AA06BR205	6	16	10855	AU27AR241	7	64
10855	4A06BR228	6	63	10655	AU27AS131	7	8
10855	AA06BR229	7	63	10855	AU27AS131	7	12
10855	AA06BR230	6	56	10855	AU51YA003	7	20
10855	AA06BR230	7	52	10855	AU51YA003	7	26
10855	AA06BR237	6	34	10855	AU51YA003	7	40
10855	AA06BR237	7	31	10855	AU61ML131	7	46
10855	AA06BR271	7	53	10855	AU61ML171	6	51
10855	AA06BR297	7	19	10855	AU61ML171	6	53
10855	AB44AA126	6	52	10855	AU61ML171	7	46
10855	AB44AA126	7	45	10855	AW01DA103	7	15
10855	AB44AA166	6	50	10655	A06BR205	6	22
10855	AB44AA167	7	47	41947	A13183	5	41
70255	ADK-304	5	54	41947	A13220	5	47
6L757	AD42BS	3	75	41947	A14826	5	42
61957	AD42BS	3	73	41947	414842	5	29
07707	AD43BS	4	49	55469	A220090	19	1
07707	4D43BS	5	58	41947	A325	8	25

SECTION V

NATIONAL STOCK NUMBER AND PART NUMBER INDEX

FSCM	PART NUMBER	FIGURE NO.	ITEM NO.	FSCM	PART NUMBER	FIGURE NO.	ITEM NO.
41947	A345	6	4	96906	MS20995AB32	5	120
41947	A4544	6	2	96906	MS2104410	4	1
41947	A4622	6	3	96906	MS21919DF10	25	6
41947	A4622	8	19	96906	MS21919DG10	5	55
41947	A4879	5	81	96906	MS21919DG12	5	80
41947	A5051	5	79	96906	MS21919DG4	5	91
41947	A5051	6	1	96906	MS21919DG6	5	92
41947	A5051-	8	20	96906	MS21919DG7	5	93
41947	A5053	5	53	96906	MS24523-22	3	13
41947	A5053	5	53	96906	MS24619-38	3	1
41947	A5157	5	31	96906	MS24619-38	27	28
71176	B-53-2	4	45	96906	MS24625-43	3	2
71176	B-68-	4	21	96906	MS24693S50	32	14A
71176	B-88	4	20	96906	MS295036-108	2	2
71176	BK-5-H-W/HX5/BSHG	4	43	96906	MS25036-108	2	2
71176	BK-60H-W/HX1.00BSHG	4	26	96906	MS25036-112	2	3
03743	BL-75	3	67	96906	MS25036-2	2	3
78462	B14S2-12VDC	5	35	96906	MS25036-120	2	8
78462	B14S2-120V	5	35	96906	MS25036-122	2	7
10855	CA63AAD01	6	69	96906	MS25036-157	2	9
10855	CA63AA051	7	74	96906	MS27130-S21	25	38
44940	CCK-MS3834J	8	33	96906	MS27130-S31	4	35
88907	C10-22632	23	19	96906	MS27130-S31	8	6
79470	C5229X8	8	27	96906	MS27130-S31	25	18
21810	C60-3	3	66	96906	MS27130-S31	25	22
49367	DB-11	3	68	96906	MS27130A43	24	10
10855	DC03CA-076	7	72	96906	MS27183-10	24	3
72016	ECN-60	3	63	96906	MS27183-13	4	13
10855	EN07AA271	6	17	96906	MS27183-13	5	112
10855	EN07AA284	1	21	96906	MS27183-13	6	8
10855	EN0744348	6	23	96906	MS27183-13	26	2
08155	EN07EA039	7	21	96906	MS27183-14	4	23
10855	EN99ZA-002	7	22	96906	MS27183-15	25	14
10855	EN99ZA-002	7	28	96906	MS27183-22	4	2
10855	EN99ZA-102	7	29	96906	MS27183-8	25	6
10855	EN99ZA-103	7	23	96906	MS35000-1	24	6
10855	E9E11-1779	3	39	96906	MS35190-238	3	54
10855	HN69GZ306	7	10	96906	MS35191-276	27	4
77089	HXR-150	5	107	96906	MS35206-217	3	4
71176	HX5/8BUSHING	4	44	96906	MS35206-217	3	24
79470	HO1708-J08X608-16IN	8	28	96906	MS535206-217	3	30
11815	JL2S420	4	7	96906	MS53206-228	3	37
11815	JL2S420	27	33	96906	MS35206-228	3	44
74193	KD1-0.25	3	10	96906	MS35206-230	3	27
74193	KD1-4	3	10	96906	MS35206-230	3	40
04665	K1050	27	6	96906	MS32206-230	3	40
87698	LDE-4S	5	73	96906	MS35206-230	3	58
11005	MAXECON-5/16IDX5/80D	25	10	96906	MS35206-233	3	33
11005	MAXECON-5/16IDX5/80D	25	9	96906	MS35206-235	3	21
11005	MAXECON-5/16IDX5/80D	25	12	96906	MS35207-262	25	42
81349	MIL-T-43435-TYPE-I-FIN-B	2	14	96906	MS35207-263	3	14
78462	MCK-2-12VDC	5	36	96906	MS35207-263	3	14
78462	MKC-2-120V	5	36	96906	MS35207-263	3	47
52516	MMS12D1Y30A	3	23	96906	MS35207-263	3	51
05472	MRJ26RX	26	22	96906	MS35207-268	3	37
71785	MS-15-141	3	36	96906	MS35207-268	3	64
71785	MS-9-141	3	36	96906	MS35207-268	3	69
96906	MS122032	4	6	96906	MS35217-57	7	11
96906	MS122032	4	34	96906	MS35338-41	3	34
96906	MS122032	8	4	96906	MS35338-41	3	38
96906	MS122032	25	17	96906	MS35338-41	3	41
96906	MS122032	25	21	96906	MS35338-41	3	41
96906	MS122032	25	36	96906	MS35338-41	3	45
96906	MS122032	27	2	96906	MS35338-41	3	59
96906	MS15003-1	4	18	96906	MS35338-43	3	16
96906	MS15003-1	4	40	96906	MS35338-43	3	38
96906	MS17291-3	5	71	96906	MS35338-43	3	48
96906	MS17829-8C	8	32	96906	MS35338-43	3	52
96906	MS17982-4A	5	82	96906	MS35338-43	3	65
96906	MS18153-34	4	37	96906	MS35338-43	25	43
96906	MS20065-130	4	28	96906	MS35338-45	8	13
96906	MS20066-229	6	15	96906	MS35338-45	24	9
96906	MS20066-233	4	28	96906	MS35338-48	8	31
96906	MS20066-382	4	47	96906	MS35489-123	27	36
96906	MS20995AB20	5	125	96906	MS35489-134	3	72
96906	MS20995AB32	5	6	96906	MS35489-14	5	75
96906	MS20995AB32	5	25	96906	MS35489-14	27	13
96906	MS20995AB32	5	39	96906	MS35489-15	8	22
96906	MS20995AB32	5	43	96906	MS35489-15	27	12
96906	MS20995AB32	5	60	96906	MS35489-17	3	50

SECTION IV

NATIONAL STOCK NUMBER AND PART NUMBER INDEX

FSCM	PART NUMBER	FIGURE NO.	ITEM NO.	FSCM	PART NUMBER	FIGURE NO.	ITEM NO.
96906	MS35489-20	3	71	41947	W4001	5	49
96906	MS35489-25	25	11	41947	W4031	5	10
96906	MS35489-57	5	109	41947	W4041	5	10
96906	MS35650-302	8	9	41947	W4051	5	130
96906	MS35691-9	8	14	94833	021058-7	5	123
96906	MS35751-126	8	29	41947	W4047	5	16
96906	5MS35650-302	8	5	41947	W4051	5	130
96906	MS35691-9	8	14	94833	021058-7	5	123
96906	MS35751-126	8	29	44655	03648	3	53
96906	MS35756 12	4	29	10855	05DA400193	6	60
96906	MS35842-10	25	8	10855	05DA400324	6	57
96906	MS35842-13	15	9	10855	05DA500153	6	38
96906	MS35909-1	15	3	10855	06DA400163	7	9
96906	MS49005-6	25	1	10855	06DA400903	7	50
96906	MS51011-1	15	2	10855	06DA401043	7	77
96906	MS51011-7	15	1	10855	06DA401173	7	35
96906	MS51086-1	25	15	10855	06DA401583	7	16
96906	MS51861-45	1	4	10855	06DA01882	7	76
96906	MS51861-45	1	7	10855	06DA501063	7	13
96906	MS51861-45	1	13	10855	06DR8208DA1200	7	6
96906	MS51861-45	1	20	10855	101-0115	22	31
96906	MS51861-45	1	23	10855	101-0316	22	29
96906	MS51861-45	1	26	44940	101-0367	22	35
96906	MS51861-45	1	29	44940	101-0450	23	17
96906	MS51861-45	27	23	44940	102-0158	23	17
96906	MS75004-1	24	4	44940	102-0756	23	21
96906	MS75004-2	24	5	44940	103-0011	19	11
96906	MS90725-43	6	25	44940	103-0428	19	12
96906	MS90725-67	7	66	44940	104-0032	19	25
96906	MS90726-35	27	8	44940	104-0043	19	24
96906	MS90727-1	4	22	44940	104-0170	19	2
96906	MS90727-35	5	68	44940	104-0575	22	33
96906	MS90728-32	8	12	44940	104-0872	19	29
96906	MS90728-32	24	8	44940	105-0004	21	9
96906	MS90728-5	4	5	44940	105-0234	21	12
96906	MS90728-5	4	9	44940	105-0332	21	6
96906	MS90728-5	4	33	44940	110-0539	22	14
96906	MS90728-5	8	2	44940	110-0639	22	11
96906	MS90728-5	25	16	44940	110-0666	22	9
96906	MS90728-5	25	20	44940	110-0667	22	10
96906	MS90728-5	25	35	44940	110-0872	22	38
96906	MS90728-5	27	1	44940	110-0879	22	1
96906	MS90728-60	5	1	44940	110-0880	22	16
96906	MS90728-60	6	7	44940	110-0881	22	15
96906	MS90728-60	17	1	44940	110-0883	22	5
96906	MS90728-60	26	1	44940	110-0884	22	4
71400	MTH6	3	55	44940	110-0893	22	6
81349	M23053/5-105-9	2	15	44940	110-0893	22	12
81349	M23053/5/105-9	2	15	44940	110-0902	22	37
81349	M5086/2-10-9	2	12	44940	110-0904	22	13
81349	M5086/2-16-9	2	13	44940	110-1283	22	36
81349	M5086/2-16-9	2	13	44940	110-1860	22	26
81349	M5086/2-6-9	2	11	81859	11002	8	1
80205	NAS1021N4	24	2	44940	112-0003	20	2
71176	NBK40	4	30	44940	112-0069	20	3
08806	NE51H	3	11	44940	112-0136	20	1
78462	NF0225	5	32	26403	1121-3/8	25	2
71176	N2	4	31	44940	113-0153	20	8
71176	P1X1-1/2BUSHING	4	47	44940	114-0022	22	2
92578	P20DA-7	3	46	44940	114-0036	20	6
08484	QS100M10S	27	24	44940	114-0145	20	7
21335	RAK-1	4	19	44940	114-0203	20	4
21335	RCJ-1	4	41	44940	115-0006	22	17
72962	RM1801-02	5	103	44940	1160-1049	18	4
71176	SATQ	4	32	44940	120-0140	23	9
03481	S108180	25	7	44940	120-0161	23	14
51107	TSF-12DFC-12H/5S	3	39	44940	120-0386	22	39
77089	VAF-8	5	12	44940	120-0398	23	10
05472	W1543-017	26	33	44940	120-0491	23	13
41947	W2017	5	51	44940	120-0648	23	15
41947	W2017	5	51	94833	12075-1-96000	6	6
41947	W2022	5	37	94833	12075-10-1250	5	122
41947	W2047	5	99	94833	12075-10-1500	5	122
41947	W2047	5	128	94833	12075-10-3000	5	106
41947	W2326	5	17	94833	12075-10-3500	5	129
41947	W2334	5	13	94833	12075-10-8000	5	124
41947	W2344	5	100	94833	12075-10-9000	5	118
41947	W2344	5	117	94833	12075-3-9000	8	21
41947	W2344	5	117	94833	12075-5-20000	25	11
41947	W2626	5	21	94833	12075-6-0750	5	66
41947	W3026	5	19	94833	12075-6-10375	5	72

SECTION IV

NATIONAL STOCK NUMBER AND PART NUMBER INDEX

FSCM	PART NUMBER	FIGURE NO.	ITEM NO.	FSCM	PART NUMBER	FIGURE NO.	ITEM NO.
94833	12075-6-1125	5	57	44940	150-0678	19	13
94833	12075-6-13875	5	67	44940	150-1187	19	21
94833	12075-6-2750	5	57	44940	150-1257	21	7
94833	12075-6-4875	5	50	44940	150-1421	19	17
94833	12075-6-5125	5	74	44940	150-1519	21	3
94833	12075-6-9625	5	74	44940	150-1520	21	4
94833	12075-7-11250	5	20	44940	150-1577	12	8
94833	12075-7-7500	5	18	44940	150-1695	21	2
94833	12075-9-1250	5	15	80463	1516395	25	46
94833	12075-9-3500	5	14	44940	152-0155	10	12
94833	12076-3-1500	6	5	44940	153-0223	10	15
94833	12076-3-9250	5	78	44940	154-0013	10	22
94833	12076-6-1625	5	52	44940	154-0356	10	21
94833	12076-6-2125	5	52	44940	154-0360	8	36
94833	12076-7-2500	5	30	44940	160-0002	16	8
94833	12089-14	5	104	44940	160-0043	16	18
94833	12089-18	8	10	44940	160-0075	16	9
04833	12089-9	27	25	44940	160-0264	16	12
44940	122-0320	14	5	44940	160-0265	16	13
44940	122-0321	14	6	44940	160-0281	15	7
44940	122-0323	14	2	44940	160-0282	15	8
44940	122-0345	14	7	44940	160-0435	16	17
44940	122-0347	14	1	44940	160-0440	16	5
94833	12284-5-17125	3	18	44940	160-0608	19	70
94833	12284-5-22625	3	18	44940	160-0611	16	1
94833	12284-5-7437	3	17	44940	160-0791	18	6
94833	12284-5-7437	3	19	44940	160-0836		
94833	12291-5-1000	5	37B	44940	160-0930	16	4
44940	123-0191	23	2	44940	160-0939	15	10
44940	123-0674	23	5	44940	160-1051	18	3
44940	123-0694	23	1	65289	1609-103	3	49
44940	123-0865	22	23	44940	166-0575	15	11
44940	123-0951	22	19	44940	167-0061	16	15
44940	123-0953	22	24	44940	168-0095		
44940	123-0954	22	20	44940	168-0103		
44940	123-0958	22	22	10855	17-55001	6	36
44940	123-1264	10	6	10855	17-56026	6	59
72619	125-1363-1131-433	3	12	76700	17625-N	8	11
93061	125HBL-5-2	25	13	08806	1889	3	11
94833	12649	8	174	44940	191-0543	9	8
94833	12650	4	16	44940	191-0623	9	6
44940	134-1644	13	4	44940	191-0635	9	7
44940	134-2760	13	6	44940	191-0636	9	13
44940	134-3900	13	2	44940	191-0638	9	5
44940	140-1216	10	3	44940	191-0642	9	4
44940	140-1295	10	2	44940	191-0657	9	9
44940	140-1344	10	4	44940	191-0651	9	12
44940	141-0078	10	17	44940	191-0662	9	11
44940	141-0078	11	28	44940	191-0663	9	10
44940	141-0078	23	6	44940	191-0725	9	3
44940	142-0015	11	21	44940	191-0971	17	22
44940	142-0031	11	8	44940	191-0983	17	18
44940	142-0032	11	11	44940	191-0984	17	17
44940	142-0039	11	6	44940	191-0987	17	6
44940	142-0040	11	19	44940	191-0988	17	7
44940	142-0049	11	9	44940	191-0997	17	15
44940	142-0055	11	4	44940	191-1005	17	14
44940	142-0205	11	7	44940	191-1006	17	10
44940	142-0282	11	20	44940	191-1007	17	11
44940	142-0285	11	12	44940	191-1008	17	12
44940	142-0343	11	27	44940	191-1009	17	8
44940	142-0361	11	13	44940	191-1010	17	9
44940	142-0368	11	26	44940	191-1011	17	5
44940	142-0369	11	25	44940	191-1052	17	4
44940	142-0420	11	5	44940	191-1076	17	3
44940	142-0431	11	1	44940	191-1086	17	21
44940	142-0474	11	23	44940	191-1087	17	19
44940	142-33	11		44940	191-1088	17	16
44940	142-35	11	15	44940	191-1089	17	13
44940	145-0008	11	18	44940	191-1168	9	2
44940	148-0017	11	10	44940	192-0296	19	6
44940	148-0017	11	22	44940	192-0308	19	5
71785	15-141	3	35	38508	2 1-21DFFM-16-2	3	26
44940	150-0075	21	11	71176	2TB50-W/P1X1-1/2BSHG	4	46
44940	150-0077	21	8	44655	2004	3	53
44940	150-0078	21	1	05472	203	26	34
44940	150-0096	12	6	05472	205	26	35
44940	150-0098	12	7	82647	20640L-W/55024-3CLP	5	105
44940	150-0629	12	2	28520	2140	27	7
44940	150-0639	12	5	58553	215-85	5	65

SECTION IV

NATIONAL STOCK NUMBER AND PART NUMBER INDEX

FSCM	PART NUMBER	FIGURE NO.	ITEM NO.	FSCM	PART NUMBER	FIGURE NO.	ITEM NO.
44921	239-504	5	8	44940	505-0056	23	18
94837	2992-1	1	6	44940	505-0057	23	16
09483	3	5	48	44940	509-0040	15	22
44940	309-0010	8	27	44940	509-0041	22	25
44940	312-0069	16	7	44940	509-0117	22	21
007179	32446	2	5	44940	510-0018	LS	15
59730	3302	5	34	44940	510-0013	19	19
59730	3302	5	34	44940	510-0014	19	20
59730	3302	7	5	44940	510-0015	21	5
59130	3302	26	4	44940	511-0090	9	1
3530t	34-413	23	3	78189	511-041800-00	3	5
05472	3-1148	26	23	18189	511-041800-00	3	25
05472	3-1249	26	26	78189	511-041800-00	3	21
05472	35-1268	26	15	78189	511-061600-00	3	22
05472	35-2355	26	13	78189	511-061800-00	3	28
05472	35-2357	26	18	78189	511-081800-00	3	15
05472	35-32E	26	29	78189	511-101800-50	3	15
05412	35-616	26	24	71889	511-101800-50	3	10
05412	35638	26	28	94833	51283-2	8	23
05472	35-688	26	20	94833	51285-7	8	178
05472	35-7313	26	38	05472	51302	26	16
05412	35-760	26	10	44940	515-000	19	21
05472	35-398	26	21	44940	515-0001	21	10
05472	35-8742	26	31	44940	515-0202	19	28
054712	35-8143	26	32	44940	515-0227	19	26
054712	35F782w844-RTR/SFT	26	37	44940	516-0059	10	10
05472	35F782W844/BX7/16TYPE-23	26	8	44940	516-0072	22	30
05472	35F782W844/10-32	26	30	44940	516-0130	19	18
05412	35F782W844/10X1/2TYPE-B	26	9	44940	516-0141	22	34
05472	35F782W844/10X3/8TYPE-B	26	12	44940	516-0144	11	50
05472	35F782W844/10X3/8TYPE-F	26	25	44940	516-017	18	2
05472	35F782W844/8X1/2TYPE-B	26	19	44940	517-0061	16	16
05472	35F782W844TYPE524L	26	5	94833	51768-3-7063	25	3
05412	3-40	26	1	44940	518-0006	12	1
05472	36-48	26	11	44940	518-0014	19	23
05472	36-49	26	8	44940	518-0049	16	6
97765	3700	5	113	44940	518-0129	18	1
19470	37502	8	24	44940	526-0006	10	11
04009	38557-3501	3	61	44940	526-0015	15	60
00779	4233-2-2	2	4	44940	526-0063	22	8
00779	42372-2	2	4	44940	526-045	14	4
00719	42460-1	2	8	44940	526-0066	23	8
00779	4238-2	2	8A	44940	526-0122	22	3
82879	4330-18	2	10	44940	526-0128	19	4
71400	4512	3	51	44940	526-0184	15	5
71440	4522	3	51	94833	53539	3	29
72850	471718	25	32	94833	53540	3	32
72850	47112	25	26	94833	53557-3	1	16
72850	419L3	25	24	94833	53573-4-4	27	32
72830	479132	25	31	94833	53573-6-6	27	18
72050	479136	25	25	94833	53573-6-24	4	12
72850	471937	25	28	94833	53573-6-24	1	1
72850	419138	25	29	94833	5357-12	21	15
72850	479139	25	30	94833	53514-4	5	63
72850	471	25	33	94833	53574-5	1	5
72850	479729	29	27	94833	53574-5	1	8
72850	441610	25	23	94833	53574-5	1	11
72850	480618BODY	15	34	94833	53574-5	1	14
10855	5D23-1002	6	44	94833	53574-5	1	18
10855	5D23-143	6	45	94833	53574-5	1	21
10855	5D23-242	6	43	94833	53574-5	1	24
10855	5D40-1033	6	64	94833	53574-5	1	21
10855	5D40-1162	6	29	94533	53574-5	1	30
10855	5D40-1182	6	30	94833	53574-5	1	33
10855	5D40-1311	6	62	94833	53574-5	5	1
10855	5D43-1013	6	26	94833	53574-5	8	8
10855	5D43-1023	6	20	94833	53574-5	10	14
10855	5D43-1103	6	14	94833	53574-5	25	5
10855	5D43-132	6	37	94833	53574-8	7	2
10855	5D43-139-A	6	10	94833	53574-8	27	19
10855	5D43-252	6	71	94833	53575-8-16	5	62
10855	5D43-259	6	72	94833	335758-8	5	89
18055	5F20-152	7	60	94833	53576-1	5	23
10855	5F20-1631	6	33	94833	53576-1	5	28
10855	5F20-1631	7	62	94833	53576-1	5	87
10855	5F20-781	6	32	94833	53576-1	5	115
10855	5F20-781	7	61	94833	53576-1	5	8B
44940	502-0395	10	16	94833	53576-1	27	5
44940	503-0398	10	5	94833	53576-17	5	90
44940	503-0769	10	7	94833	53576-18	4	10

SECTION IV

NATIONAL STOCK NUMBER AND PART NUMBER INDEX

FSCM	PART NUMBER	FIGURE NO.	ITEM NO.	FSCM	PART NUMBER	FIGURE NO.	ITEM NO.
94833	53576-18	4	24	10855	7J1-6032	6	41
94833	53576-18	5	94	10855	7J1-6032	7	37
94833	53576-18	25	37	81997	70237-348	5	115
94833	5357619	4	14	54833	72645	27	16
94833	5357619	5	2	94833	72678	5	95
94833	53576-19	5	111	94833	72679	1	2
94833	5357619	6	9	94833	72681	5	46
94833	5357t-19	26	3	54833	72682-1	5	45
94833	53576-4	4	38	94833	72683	5	116
94833	53576-4	5	70	94833	72685	5	14
94833	53576-4	27	5	94833	72689-1	27	10
94833	53577-10-10	5	22	94833	72693	27	27
94833	53577-10-10	5	37A	94833	72717	5	88
94833	53577-10--10	5	et	94833	12770-1	5	33
94833	53577-10-10	5	96	54833	2727	5	5
94833	53577-10-10	5	114	94833	72786-1	5	88
94833	53571-10-10	5	88	94833	72787-1	5	77
94833	53571-10-10	25	4	94833	72799	5	80
94833	53571-10-16	8	1	94833	72812-1	4	16
94833	53577-10-24	5	27	94833	72814	5	4
94833	53577-10-8	10	13	94833	72834-1	4	11
94833	53578-12	27	14	94833	72889	27	26
94833	53578-8	27	20	94833	72894	5	56
94833	53580-10-12	1	10	94833	72905	5	85
94833	53580-10-12	1	32	94833	72906	5	24
94833	56018	4	25	94833	72908-	5	83
94833	56032	5	101	94833	72908-3	5	84
94833	56034-5	5	69	94833	72909-1	5	108
16476	56181	3	6	94833	72909-11	5	9
16476	56261-4	3	6	94833	72909-9	5	11
05472	6-300	26	31	94833	72910-1	5	7
05472	6-311	26	21	54833	72910-11	5	126
05472	6-367	26	14	94833	72910-13	5	127
10855	01402L33	7	56	94833	72910-15	5	40
10855	6023-1421	6	18	54833	72910-17	5	44
10855	6023-1421	6	21	54833	72910-19	5	121
10855	6023-1421	7	30	94833	72910-27	4	50
10855	6023-522	6	6t	94833	12910-5	5	11
10855	6023-522	7	71	54833	72910-7	5	26
10855	6040-1001	7	5S	94833	72910-9	5	59
10855	6040-1011	7	55	94833	12920	3	74
10855	6040-1021	6	40	94833	72921	5	76
10855	6D40-L022	6	58	94833	72922	5	110
10855	6040-1022	7	51	94833	72942	21	35
10855	6040-103	6	67	94833	12943-1	1	12
10855	6040-103	7	69	94833	12948-1	27	21
10855	6040-1043	6	65	94833	72948-2	27	22
10855	6D40-1043	7	68	94833	72950-3	5	98
10855	6D40-1053			94833	72983	21	29
10855	6D40-1061	6	48	94833	72984-3	27	30
10855	6D40-1061	7	17	94833	72984-5	21	31
10855	6D40-1061	7	42	14833	72993-1	1	9
10855	6D40-1092	6	68	94833	72993-3	1	9
10855	6D40-1112	6	49	94833	72994	1	15
10855	6D40-1112	7	43	94833	72995-3	1	31
10855	6D40-112	6	31	94833	74601	2	1
10855	6D40-1131	6	24	94833	71407-1	5	38
10855	6D40-1131	6	21	94833	74608-1	4	4
10855	6D40-1171	6	54	94833	74608-3	4	3
10855	6D40-1171	7	44	94833	74610-L	4	42
10855	6D40-1191	6	55	94833	74610-3	4	42
10855	6D40-1191	7	49	94833	74612-1	5	3
10855	6D40-1311	7	11	94833	74612	1	3
10855	6D40-1162	6	61	94833	74623-3	7	4
10855	6D40-1162	7	73	94833	74630-1	3	17
10855	6D40-2163	6	35	94833	174630-3	3	11
10855	6D40-2163	1	33	94833	74631-1	21	37
10855	6D43-1073	7	36	94833	174632-1	3	3
10855	6D48-1072	6	39	94833	746361	7	34
10855	6D48-1092	7	70	94833	74639-1	1	19
10855	6D48-1274	7	E7	04833	74639-2	1	22
10855	6D48-2063	7	65	94833	74440-1	1	25
10855	6D68-1024	7	54	94833	74640-2	1	28
10855	6D68-1131	7	24	94833	74642-1	3	43
10855	6D68-952	7	38	94833	74642-3	3	42
10855	6D75-122	7	57	94833	74642-5	3	43
10855	6F25-1013	7	55	94833	74642-7	3	42
80463	6432375	3	9	94833	74643	1	3
10855	7J1-6002	6	41	94833	74648	5	124
10855	7J1-6002	7	41	94833	74651	3	76

SECTION IV

NATIONAL STOCK NUMBER AND PART NUMBER INDEX

FSCM	PART NUMBER	FIGURE NO.	ITEM NO.	FSCM	PART NUMBER	FIGURE NO.	ITEM NO.
94833	74652	3	20	44940	800-0012	22	7
94833	74656-1	4	39	44940	800-0028	8	34
94833	74659	5	11	44940	800-0028	14	3
94833	74660	5	30	44940	800-0032	19	8
94833	74661	8	30	44940	800-0034	19	9
94833	74662-1	5	48	44940	800-0512	22	27
94833	74663	5	131	44940	800-54	10	18
94833	74669-1	1	34	44940	801-0048	23	7
94833	74674	8	5A	44940	802-0034	16	10
94833	74678	8	2	44940	805-0010	20	5
94833	74679	4	3	44940	809-0035	22	18
94833	74804-1	3	3	44940	812-0063	11	14
94833	74810-1	25	47	44940	812-0077	16	2
94833	74815	2	1	44940	813-0103	11	16
94833	74816-1	24	11	44940	814-0026	16	14
94833	74817	1	3	44940	815-0046	19	14
94833	74818	3	20	44940	815-0072	11	24
94833	74821-1	27	3	44940	815-0091	11	3
94833	74828	5	9	44940	815-0104	10	9
94833	74830-1	5	33	44940	815-0109	11	2
94833	74833-1	5	38	44940	815-0259	15	4
94833	74834	5	116	44940	821-0004	10	20
94833	74836-1	27	37	44940	821-0010	13	1
94833	74838	25	45	44940	821-0010	13	3
94833	74846-1	24	1	44940	821-0010	13	5
94833	74847	5	72	57733	82202	3	8
94833	74848-1	4	25	57733	82208	3	7
94833	74855	4	8	44940	850-0025	16	3
94833	74858-1	4	36	44940	850-0040	16	11
94833	74864	24	7	44940	850-0040	23	4
94833	74865-1	25	40	44940	850-0040	23	12
94833	74868-1	8	18	44940	850-0045	8	35
94833	74869	8	15	44940	850-0045	19	10
94833	74872-1	8	16	44940	850-0045	22	28
94833	74873-1	8	17	44940	850-0050	10	19
94833	74879	25	39	44950	850-0050	17	2
94833	74883-1	8	5	44940	850-0050	23	20
94833	74884	5	118	44940	850-0055	19	3
94833	74885	5	110	44950	865-0020	10	1
94833	74888	10	8	44940	870-0053	11	17
94833	74894	4	15	44940	870-0053	12	3
94833	74895-1	8	26	44940	870-0131	12	4
94833	74896	25	19	71785	9-141	3	35
94833	74897	5	56	18876	911246	7	15
94833	74898	27	17	11876	9157789-75	5	102
44940	800-0007	23	11	72619	95-1310-0931-102	3	12

☆U. S. GOVERNMENT PRINTING OFFICE 1992 - 654-028/60382



By Order of the Secretaries of the Army, and the Air Force:

Official:

**E. C. MEYER**  
*General, United States Army*  
*Chief of Staff*

**ROBERT M. JOYCE**  
*Brigadier General, United States Army*  
*The Adjutant General*

Official:

LEW ALLEN, JR., General, USAF  
Chief of Staff

BRYCE POE II  
*General, USAF, Commander, Air Force*  
*Logistics Command*

***Distribution:***

To be distributed in accordance with DA Form 12-25C, Organizational maintenance requirements for Refrigeration Equipment.

RECOMMENDED CHANGES TO EQUIPMENT TECHNICAL PUBLICATIONS



*THEN...JOT DOWN THE  
DOPE ABOUT IT ON THIS FORM.  
CAREFULLY TEAR IT OUT, FOLD IT  
AND DROP IT IN THE MAIL.*

**SOMETHING WRONG WITH PUBLICATION**

FROM: (PRINT YOUR UNIT'S COMPLETE ADDRESS)

DATE SENT

PUBLICATION NUMBER

PUBLICATION DATE

PUBLICATION TITLE

BE EXACT PIN-POINT WHERE IT IS

PAGE NO.	PARA-GRAPH	FIGURE NO.	TABLE NO.

IN THIS SPACE, TELL WHAT IS WRONG AND WHAT SHOULD BE DONE ABOUT IT.

PRINTED NAME, GRADE OR TITLE AND TELEPHONE NUMBER

SIGN HERE

## The Metric System and Equivalents

### *Linear Measure*

1 centimeter = 10 millimeters = .39 inch  
 1 decimeter = 10 centimeters = 3.94 inches  
 1 meter = 10 decimeters = 39.37 inches  
 1 dekameter = 10 meters = 32.8 feet  
 1 hectometer = 10 dekameters = 328.08 feet  
 1 kilometer = 10 hectometers = 3,280.8 feet

### *Weights*

1 centigram = 10 milligrams = .15 grain  
 1 decigram = 10 centigrams = 1.54 grains  
 1 gram = 10 decigram = .035 ounce  
 1 decagram = 10 grams = .35 ounce  
 acres  
 1 hectogram = 10 decagrams = 3.52 ounces  
 1 kilogram = 10 hectograms = 2.2 pounds  
 1 quintal = 100 kilograms = 220.46 pounds  
 1 metric ton = 10 quintals = 1.1 short tons

### *Liquid Measure*

1 centiliter = 10 milliliters = .34 fl. ounce  
 1 deciliter = 10 centiliters = 3.38 fl. ounces  
 1 liter = 10 deciliters = 33.81 fl. ounces  
 1 dekaliter = 10 liters = 2.64 gallons  
 1 hectoliter = 10 dekaliters = 26.42 gallons  
 1 kiloliter = 10 hectoliters = 264.18 gallons

### *Square Measure*

1 sq. centimeter = 100 sq. millimeters = .155 sq. inch  
 1 sq. decimeter = 100 sq. centimeters = 15.5 sq. inches  
 1 sq. meter (centare) = 100 sq. decimeters = 10.76 sq. feet  
 1 sq. dekameter (are) = 100 sq. meters = 1,076.4 sq. feet  
 1 sq. hectometer (hectare) = 100 sq. dekameters = 2.47  
 1 sq. kilometer = 100 sq. hectometers = .386 sq. mile

### *Cubic Measure*

1 cu. centimeter = 1000 cu. millimeters = .06 cu. inch  
 1 cu. decimeter = 1000 cu. centimeters = 61.02 cu. inches  
 1 cu. meter = 1000 cu. decimeters = 35.31 cu. feet

### Approximate Conversion Factors

<i>To change</i>	<i>To</i>	<i>Multiply by</i>	<i>To change</i>	<i>To</i>	<i>Multiply by</i>
inches	centimeters	2.540	ounce-inches	Newton-meters	.007062
feet	meters	.305	centimeters	inches	.394
yards	meters	.914	meters	feet	3.280
miles	kilometers	1.609	meters	yards	1.094
square inches	square centimeters	6.451	kilometers	miles	.621
square feet	square meters	.093	square centimeters	square inches	.155
square yards	square meters	.836	square meters	square feet	10.764
square miles	square kilometers	2.590	square meters	square yards	1.196
acres	square hectometers	.405	square kilometers	square miles	.386
cubic feet	cubic meters	.028	square hectometers	acres	2.471
cubic yards	cubic meters	.765	cubic meters	cubic feet	35.315
fluid ounces	milliliters	29,573	cubic meters	cubic yards	1.308
pints	liters	.473	milliliters	fluid ounces	.034
quarts	liters	.946	liters	pints	2.113
gallons	liters	3.785	liters	quarts	1.057
ounces	grams	28.349	liters	gallons	.264
pounds	kilograms	.454	grams	ounces	.035
short tons	metric tons	.907	kilograms	pounds	2.205
pound-feet	Newton-meters	1.356	metric tons	short tons	1.102
pound-inches	Newton-meters	.11296			

### Temperature (Exact)

	°F	Fahrenheit	5/9 (after subtracting 32)	Celsius	°C
temperature				temperature	

